



Optical Fiber Diameter Analyser (OFDA100) Micron Test Report

Arriba Linea Alpacas
696 Country Rd 36, SS2
Lindsay, ON, K9V 4R3

Date: 26-Jun-23
Shear ID: 248735
Test No: 612605

Animal and Sample Description

Animal Name: ARRIBA EVITA
Registry #: 36230952
Breed: Huacaya
Sex: Female
Colour: 100 - White

Date of Birth (Age): 11-Aug-22
Sample Location: GRID
Sample Date: 3-May-23
Previous Shear Date: 11-Aug-22
Total Fleece Wt (lbs):

Laboratory Data

Mean Fiber Diameter:	18.6 microns	Mean Staple Length:	114 mm
Standard Deviation:	3.9 microns	Length Standard Deviation:	8.8 mm
Coefficient of Variation:	21.0 %	Length Coefficient of Variation:	7.7 %
Spin Fineness:	18.1 microns	Mean Curvature:	50.9 deg/mm
Fibers Greater Than 30 microns:	0.5 %	SD Curvature:	22.8 deg/mm
Comfort Factor:	99.5 %	Medullated Fibers:	2.3 %

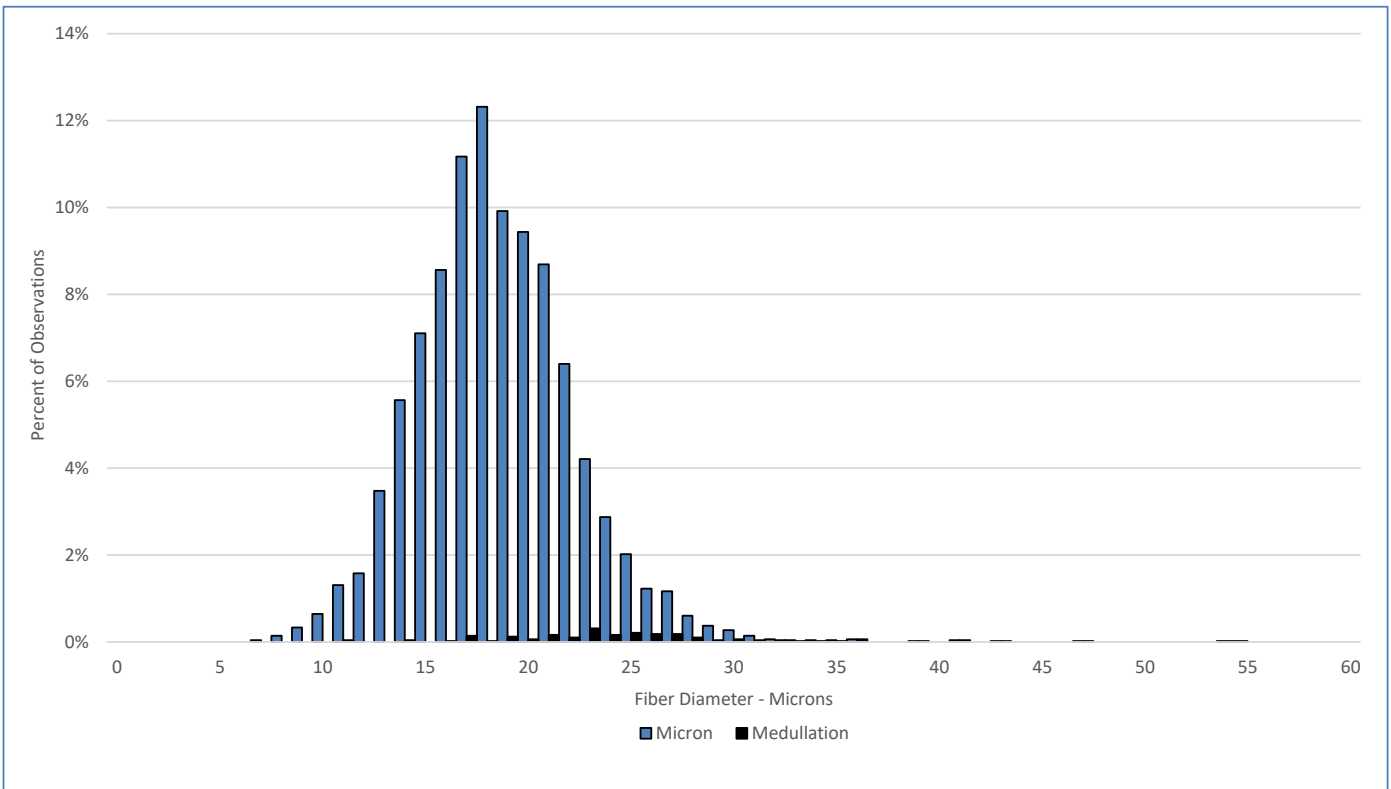

Test Performed According to Method AS/NZS 4492.5:2000

Jeremy Wear
Business Manager

Ioasa Kosena
Authorised Signatory

[SGS General Terms and Conditions](#)

The validity of this document may be confirmed by contacting the address shown below

SGS NZ LTD - 48 Kemp Street, Kilbirnie 6022, Wellington, New Zealand. Tel: 64-4-387 8565 Email: WoolOnline@sgs.com Web: www.wooltesting.sgs.com