



Optical Fiber Diameter Analyser (OFDA100) Micron Test Report

Janette Archambault
411 Chemin De Brill, RR32 Bolton-Quest
QC J0E 2T0, CA

Date: 16-May-22
Shear ID:
Test No: 606164

Animal and Sample Description

Animal Name: Tp Emily Of Legend-Et
Registry #: 35456582
Breed: Huacaya
Sex: Female
Colour: 100 - White

Date of Birth (Age): 2-Apr-20
Sample Location: GRID
Sample Date: 21-Apr-22
Previous Shear Date: 21-May-21
Total Fleece Wt (lbs):

Laboratory Data

Mean Fiber Diameter:	16.4 microns	Mean Staple Length:	85 mm
Standard Deviation:	3.1 microns	Length Standard Deviation:	3.2 mm
Coefficient of Variation:	19.2 %	Length Coefficient of Variation:	3.8 %
Spin Fineness:	15.7 microns	Mean Curvature:	51.2 deg/mm
Fibers Greater Than 30 microns:	0.1 %	SD Curvature:	22.7 deg/mm
Comfort Factor:	99.9 %	Medullated Fibers:	1.1 %

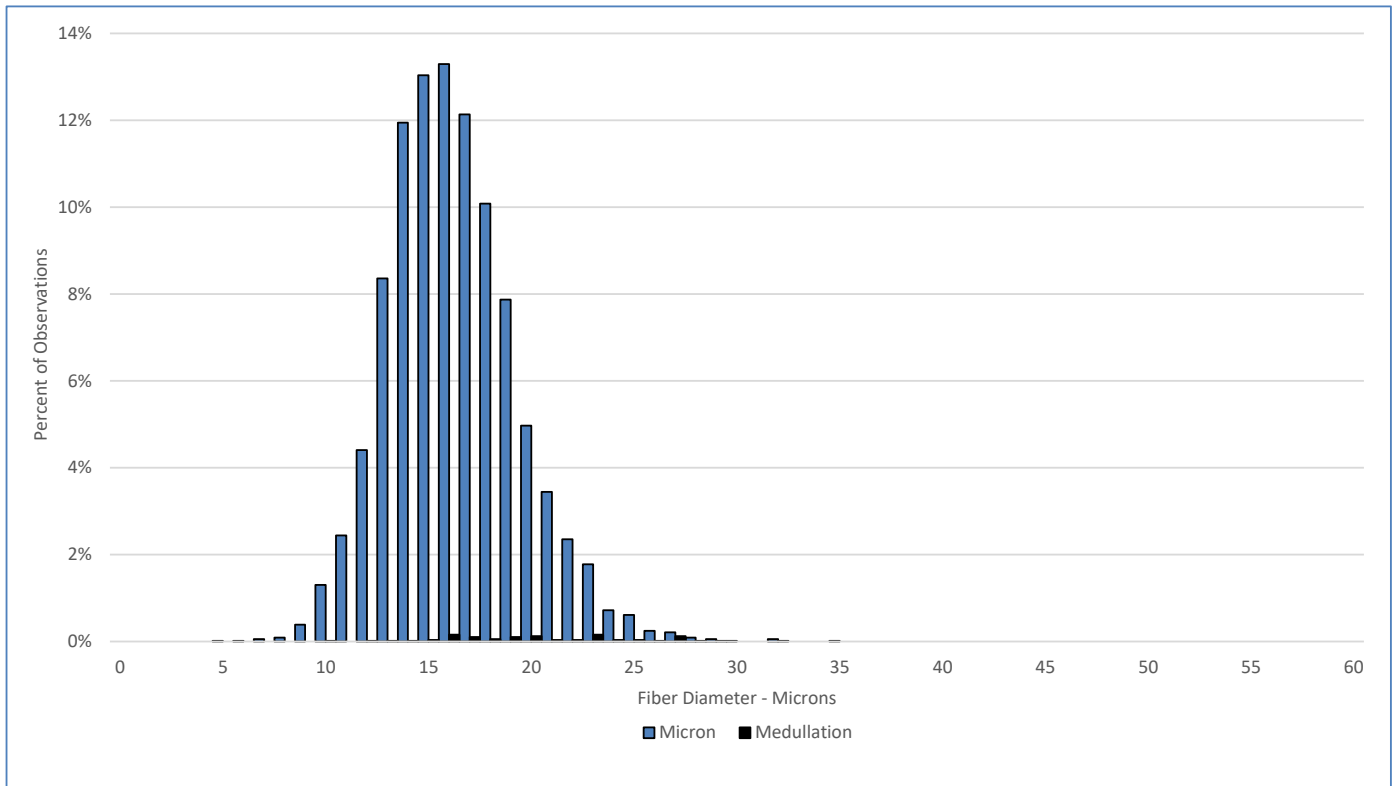

Test Performed According to Method AS/NZS 4492.5:2000

Jeremy Wear
Business Manager

Ioasa Kosena
Authorised Signatory

[SGS General Terms and Conditions](#)

The validity of this document may be confirmed by contacting the address shown below

SGS NZ LTD - 48 Kemp Street, Kilbirnie 6022, Wellington, New Zealand. Tel: 64-4-387 8565 Email: WoolOnline@sgs.com Web: www.wooltesting.sgs.com