



## Optical Fiber Diameter Analyser (OFDA100) Micron Test Report

Criadorable  
177 Ch Poulin, Dudswell  
QC J0B 2L0, CA

Date: 19-Oct-21  
Shear ID:  
Test No: 605333

### Animal and Sample Description

Animal Name: Criadorable Gitane  
Registry #: CAN48079  
Breed: Huacaya  
Sex: Female  
Colour: 204 - Medium Fawn

Date of Birth (Age): 24-Aug-17  
Sample Location: GRID  
Sample Date: 25-May-21  
Previous Shear Date:  
Total Fleece Wt (lbs):

### Laboratory Data

Mean Fiber Diameter:	23.7 microns	Mean Staple Length:	100 mm
Standard Deviation:	4.4 microns	Length Standard Deviation:	7.0 mm
Coefficient of Variation:	18.8 %	Length Coefficient of Variation:	7.0 %
Spin Fineness:	22.6 microns	Mean Curvature:	53.6 deg/mm
Fibers Greater Than 30 microns:	6.3 %	SD Curvature:	22.7 deg/mm
Comfort Factor:	93.7 %		

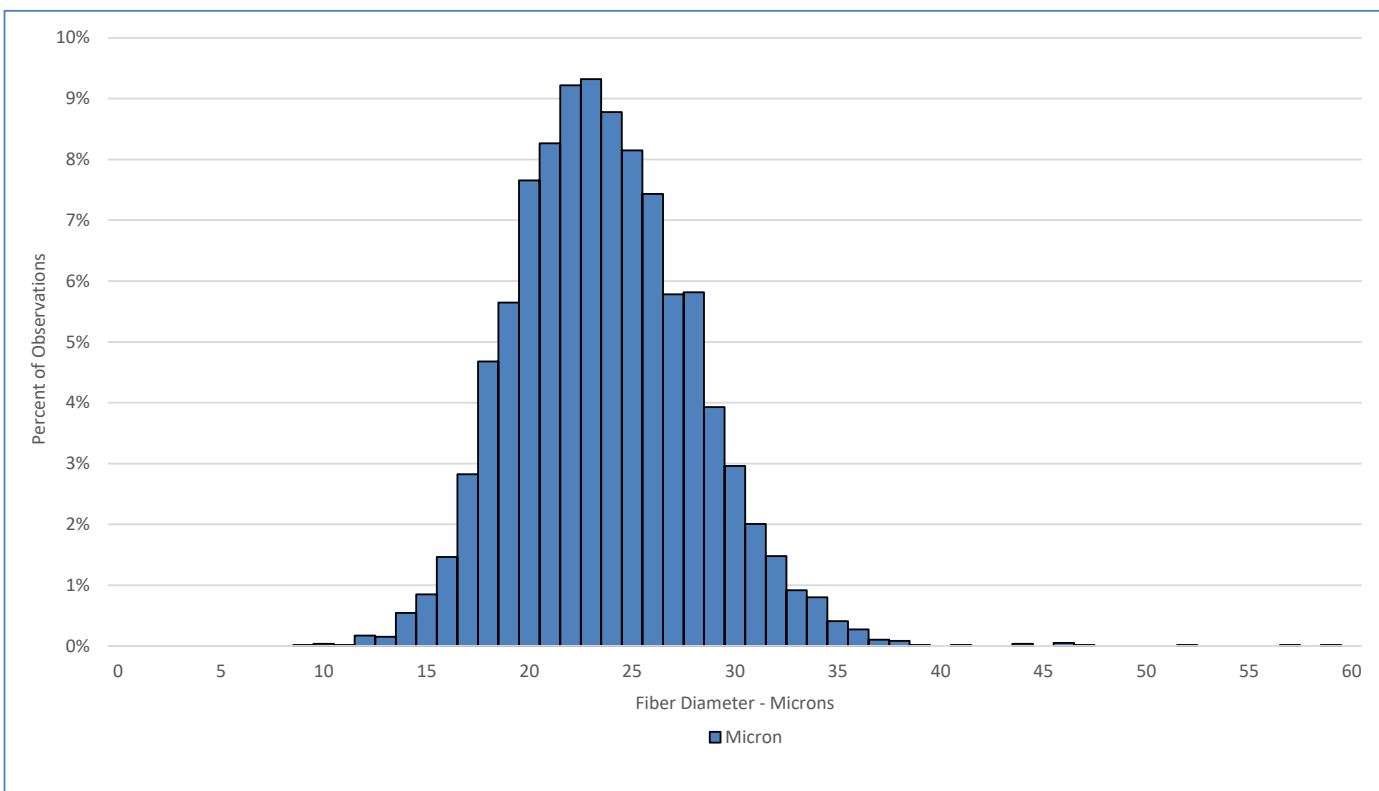

Test Performed According to Method AS/NZS 4492.5:2000

Jeremy Wear  
Business Manager

Ioasa Kosena  
Authorised Signatory

[SGS General Terms and Conditions](#)

The validity of this document may be confirmed by contacting the address shown below

SGS NZ LTD - 48 Kemp Street, Kilbirnie 6022, Wellington, New Zealand. Tel: 64-4-387 8565 Email: [WoolOnline@sgs.com](mailto:WoolOnline@sgs.com) Web: [www.wooltesting.sgs.com](http://www.wooltesting.sgs.com)