



Optical Fiber Diameter Analyser (OFDA100) Micron Test Report

Ferme Criadorable
177 Ch Poulin
Dubswell, Marbleton QC Job 2LO, CANADA

Date: 28-Jan-21
Shear ID:
Test No: 600004

Animal and Sample Description

Animal Name: Criadorable Bach
Registry #:
Breed: Huacaya
Sex: Male
Colour: White

Date of Birth (Age): 20-Aug-19
Sample Location: GRID
Sample Date:
Previous Shear Date:
Total Fleece Wt (lbs):

Laboratory Data

Mean Fiber Diameter:	16.4 microns	Mean Staple Length:	114 mm
Standard Deviation:	3.5 microns	Length Standard Deviation:	9.3 mm
Coefficient of Variation:	21.1 %	Length Coefficient of Variation:	8.1 %
Spin Fineness:	16.0 microns	Mean Curvature:	46.4 deg/mm
Fibers Greater Than 30 microns:	0.5 %	SD Curvature:	23.8 deg/mm
Comfort Factor:	99.5 %	Medullated Fibers:	1.7 %

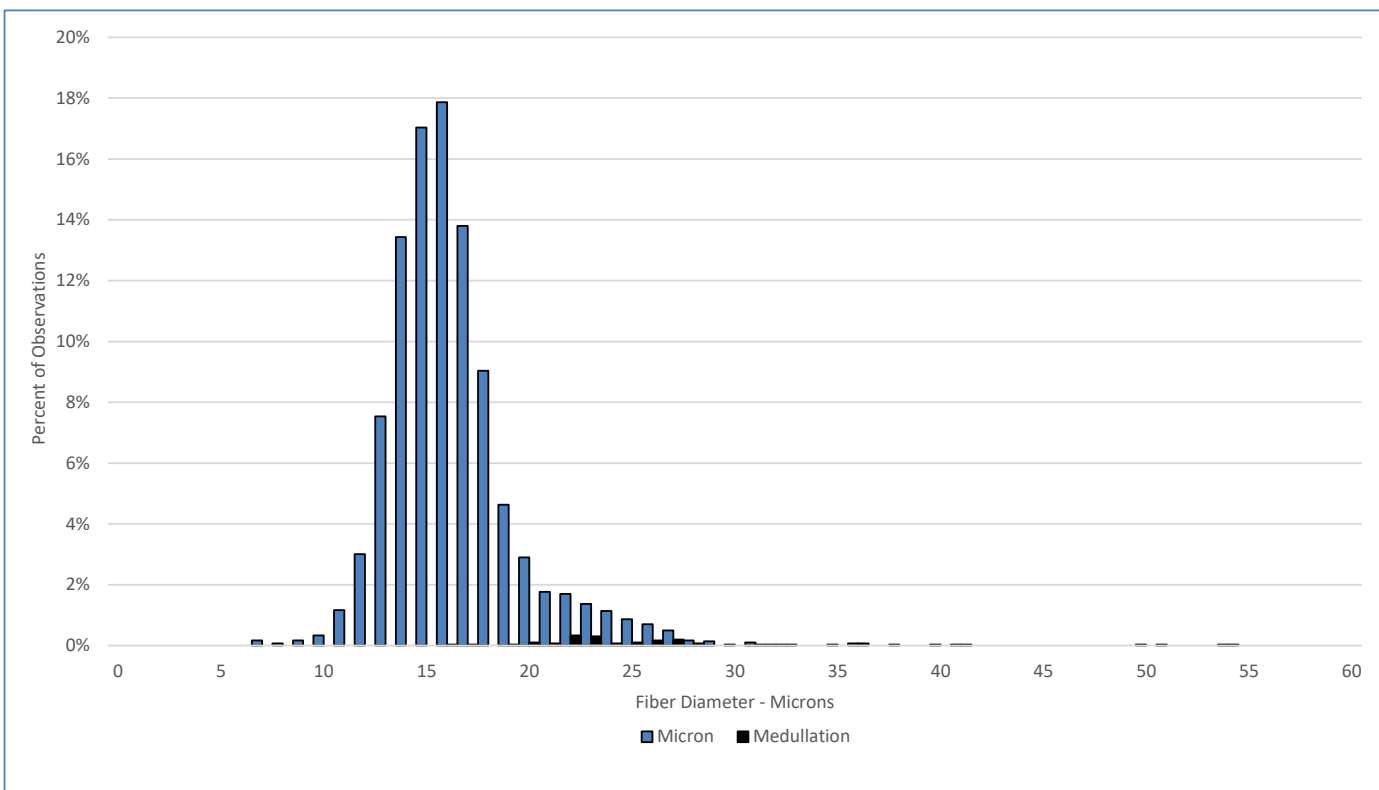

Test Performed According to Method AS/NZS 4492.5:2000

Jeremy Wear
Business Manager

Ioasa Kosena
Authorised Signatory

[SGS General Terms and Conditions](#)

The validity of this document may be confirmed by contacting the address shown below

SGS NZ LTD - 48 Kemp Street, Kilbirnie 6022, Wellington, New Zealand. Tel: 64-4-387 8565 Email: WoolOnline@sgs.com Web: www.wooltesting.sgs.com