



## Optical Fiber Diameter Analyser (OFDA100) Micron Test Report

Ferme Criadorable  
177 Ch Poulin  
Dubswell, Marbleton QC Job 2LO, CANADA

Date: 28-Jan-21  
Shear ID:  
Test No: 600016

### Animal and Sample Description

Animal Name: Criadorable Preseide  
Registry #:  
Breed: Huacaya  
Sex: Female  
Colour: White

Date of Birth (Age): 12-Aug-18  
Sample Location: GRID  
Sample Date:  
Previous Shear Date:  
Total Fleece Wt (lbs):

### Laboratory Data

Mean Fiber Diameter:	18.2 microns	Mean Staple Length:	103 mm
Standard Deviation:	3.6 microns	Length Standard Deviation:	4.3 mm
Coefficient of Variation:	19.8 %	Length Coefficient of Variation:	4.2 %
Spin Fineness:	17.5 microns	Mean Curvature:	43.2 deg/mm
Fibers Greater Than 30 microns:	0.7 %	SD Curvature:	20.4 deg/mm
Comfort Factor:	99.3 %	Medullated Fibers:	1.4 %

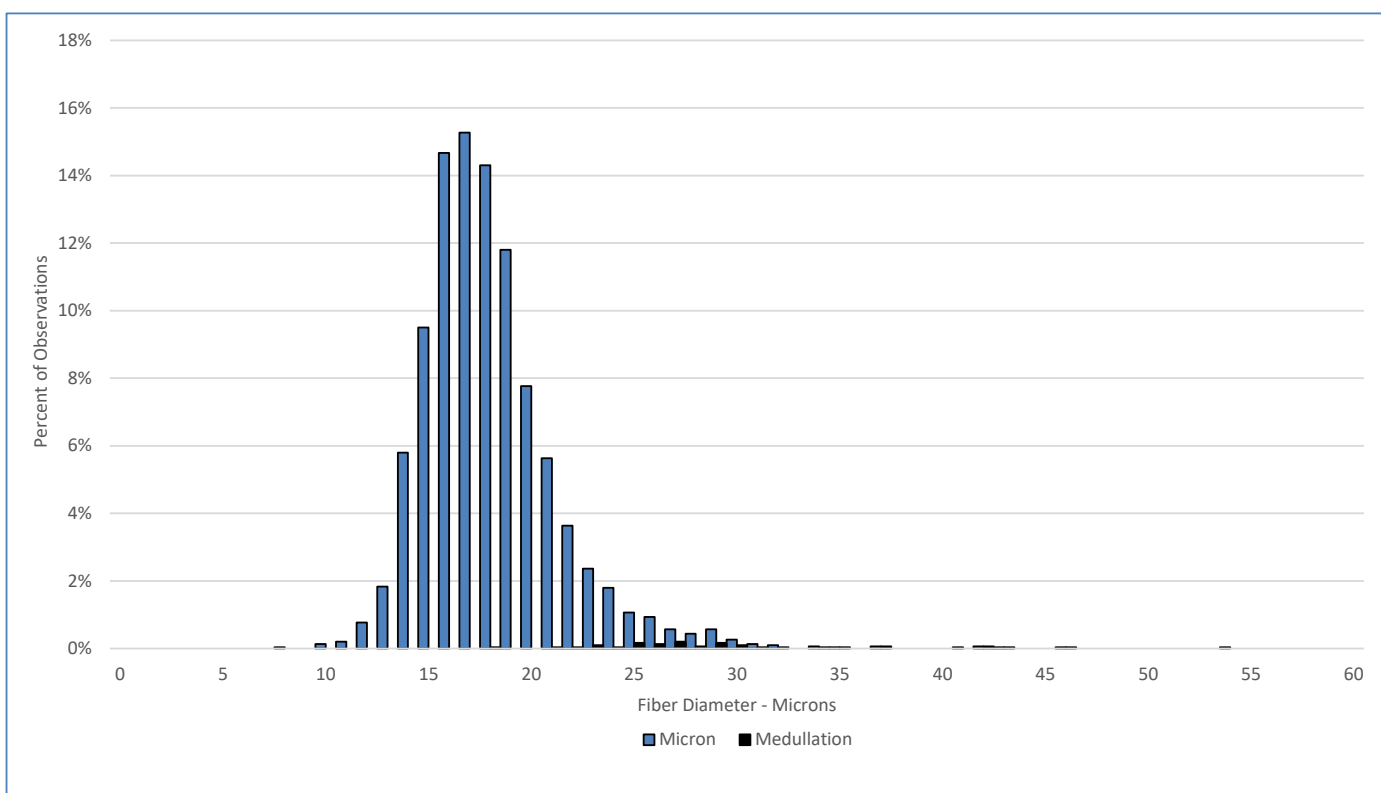

Test Performed According to Method AS/NZS 4492.5:2000

Jeremy Wear  
Business Manager

Ioasa Kosena  
Authorised Signatory

[SGS General Terms and Conditions](#)

The validity of this document may be confirmed by contacting the address shown below

SGS NZ LTD - 48 Kemp Street, Kilbirnie 6022, Wellington, New Zealand. Tel: 64-4-387 8565 Email: [WoolOnline@sgs.com](mailto:WoolOnline@sgs.com) Web: [www.wooltesting.sgs.com](http://www.wooltesting.sgs.com)