



Optical Fiber Diameter Analyser (OFDA100) Micron Test Report

River Birch Farms
268B Tennessee Road, Winlock
WA 98596, US

Date: 20-Oct-22
Shear ID: 244158
Test No: 609570

Animal and Sample Description

Animal Name: Indigo's Good Karma-Lita
Registry #: 36167838
Breed: Suri
Sex: Female
Colour: 204 - Medium Fawn

Date of Birth (Age): 26-Aug-20
Sample Location: GRID
Sample Date: 3-Jun-22
Previous Shear Date:
Total Fleece Wt (lbs): 4.6

Laboratory Data

Mean Fiber Diameter:	23.8 microns	Mean Staple Length:	204 mm
Standard Deviation:	5.9 microns	Length Standard Deviation:	33.3 mm
Coefficient of Variation:	24.9 %	Length Coefficient of Variation:	16.3 %
Spin Fineness:	24.0 microns	Mean Curvature:	30.4 deg/mm
Fibers Greater Than 30 microns:	12.2 %	SD Curvature:	17.9 deg/mm
Comfort Factor:	87.8 %		

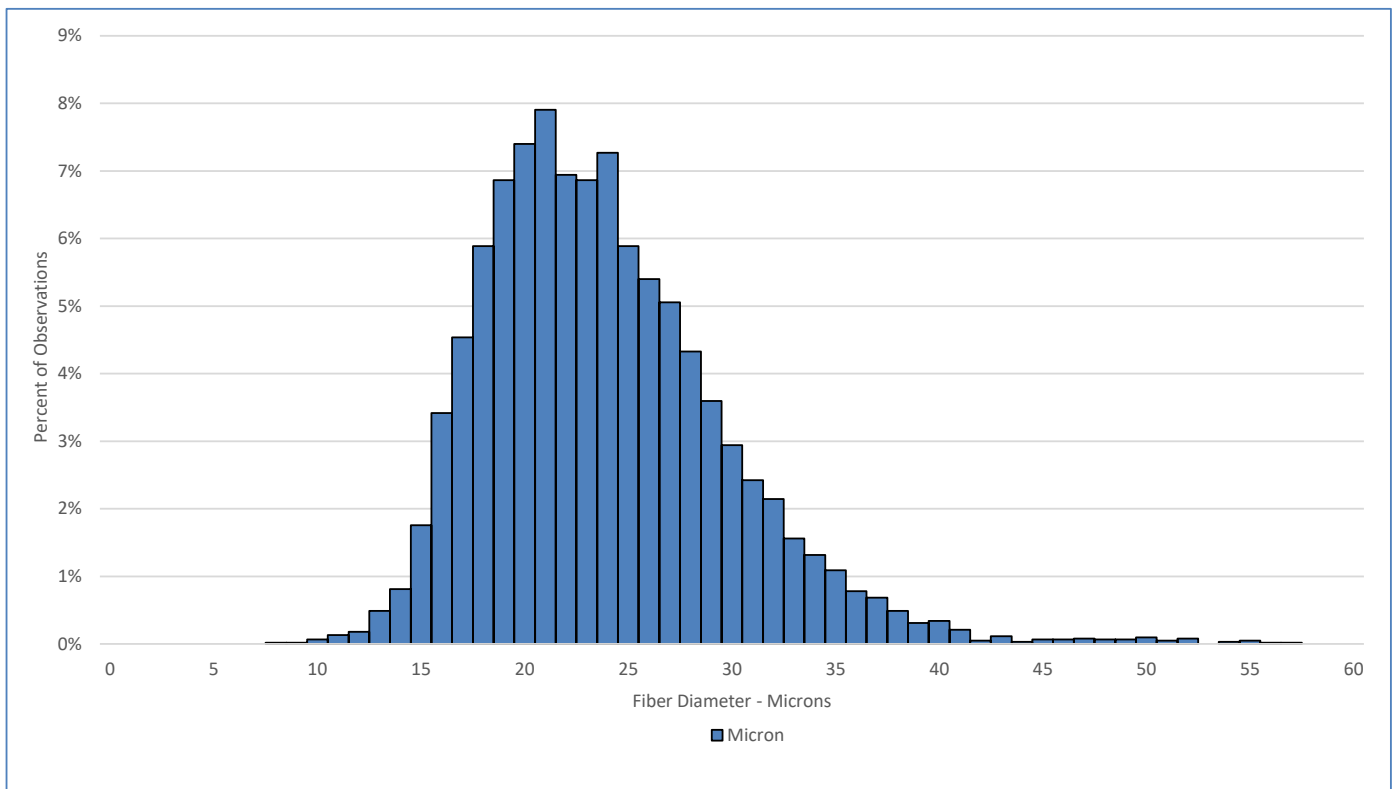

Test Performed According to Method AS/NZS 4492.5:2000

Jeremy Wear
Business Manager

Ioasa Kosena
Authorised Signatory

[SGS General Terms and Conditions](#)

The validity of this document may be confirmed by contacting the address shown below

SGS NZ LTD - 48 Kemp Street, Kilmorie 6022, Wellington, New Zealand. Tel: 64-4-387 8565 Email: WoolOnline@sgs.com Web: www.wooltesting.sgs.com