



Optical Fiber Diameter Analyser (OFDA100) Micron Test Report

River Birch Farms
268B Tennessee Road, Winlock
WA 98596, US

Date: 20-Oct-22
Shear ID: 244162
Test No: 609574

Animal and Sample Description

Animal Name: El Dorado Party Girl By Lexus
Registry #: 36095551
Breed: Suri
Sex: Female
Colour: 100 - White

Date of Birth (Age): 21-Sep-20
Sample Location: GRID
Sample Date: 3-Jun-22
Previous Shear Date: 9-May-21
Total Fleece Wt (lbs): 2.32

Laboratory Data

Mean Fiber Diameter:	19.2 microns	Mean Staple Length:	153 mm
Standard Deviation:	4.1 microns	Length Standard Deviation:	37.1 mm
Coefficient of Variation:	21.3 %	Length Coefficient of Variation:	24.2 %
Spin Fineness:	18.7 microns	Mean Curvature:	30.0 deg/mm
Fibers Greater Than 30 microns:	1.1 %	SD Curvature:	14.4 deg/mm
Comfort Factor:	98.9 %	Medullated Fibers:	2.4 %

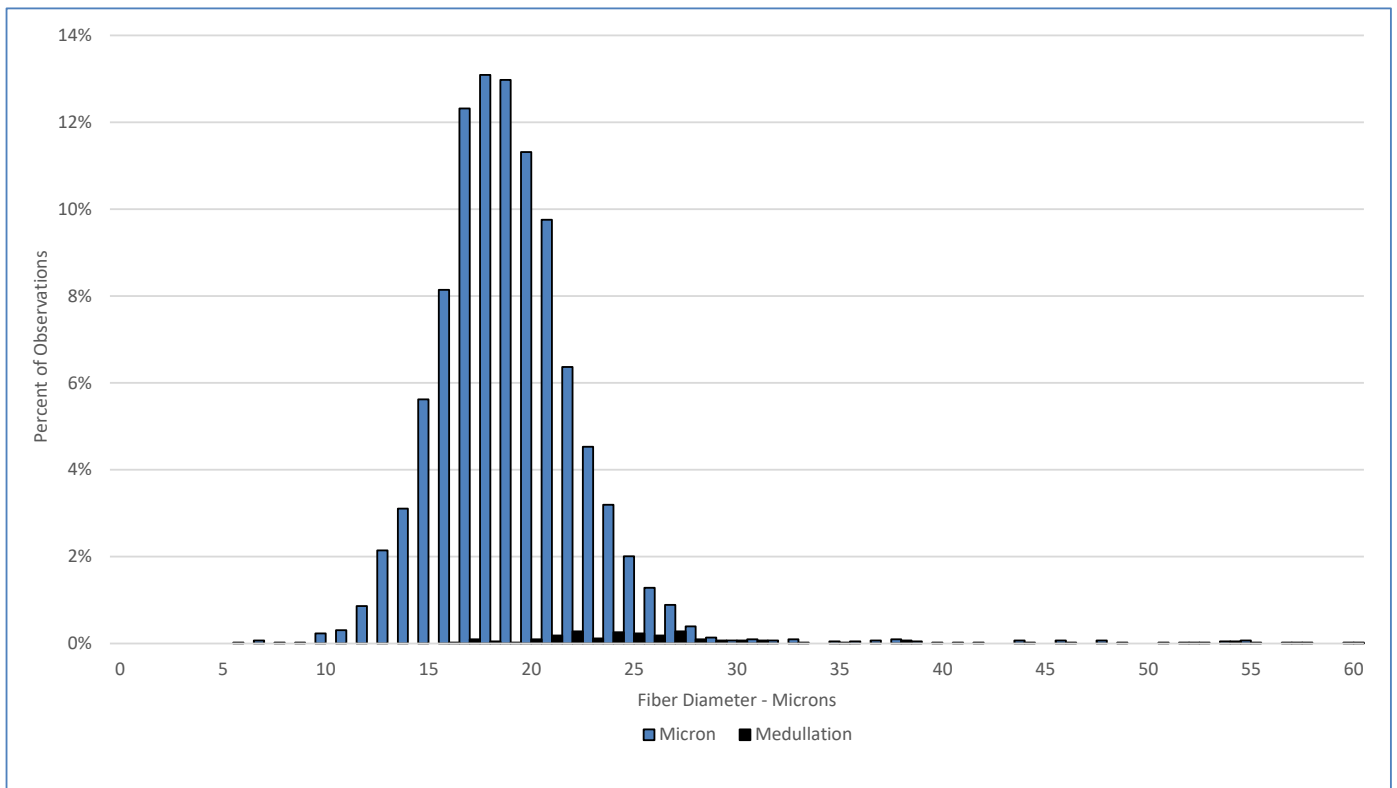

Test Performed According to Method AS/NZS 4492.5:2000

Jeremy Wear
Business Manager

Ioasa Kosena
Authorised Signatory

[SGS General Terms and Conditions](#)

The validity of this document may be confirmed by contacting the address shown below

SGS NZ LTD - 48 Kemp Street, Kilmorie 6022, Wellington, New Zealand. Tel: 64-4-387 8565 Email: WoolOnline@sgs.com Web: www.wooltesting.sgs.com