



Optical Fiber Diameter Analyser (OFDA100) Micron Test Report

Wrights Canyon River Ranch
280 Lampe Rd, Selah
WA 98942, US

Date: 6-Jul-23
Shear ID: 249415
Test No: 613123

Animal and Sample Description

Animal Name: Vwright's Lilly of the Valley
Registry #: 36038701
Breed: Suri
Sex: Female
Colour: 100 - White

Date of Birth (Age): 16-Jul-20
Sample Location: GRID
Sample Date: 18-Apr-23
Previous Shear Date: 27-Apr-22
Total Fleece Wt (lbs):

Laboratory Data

Mean Fiber Diameter:	32.2 microns	Mean Staple Length:	152 mm
Standard Deviation:	5.3 microns	Length Standard Deviation:	10.6 mm
Coefficient of Variation:	16.5 %	Length Coefficient of Variation:	7.0 %
Spin Fineness:	30.2 microns	Mean Curvature:	27.1 deg/mm
Fibers Greater Than 30 microns:	64.6 %	SD Curvature:	8.2 deg/mm
Comfort Factor:	35.4 %	Medullated Fibers:	38.1 %

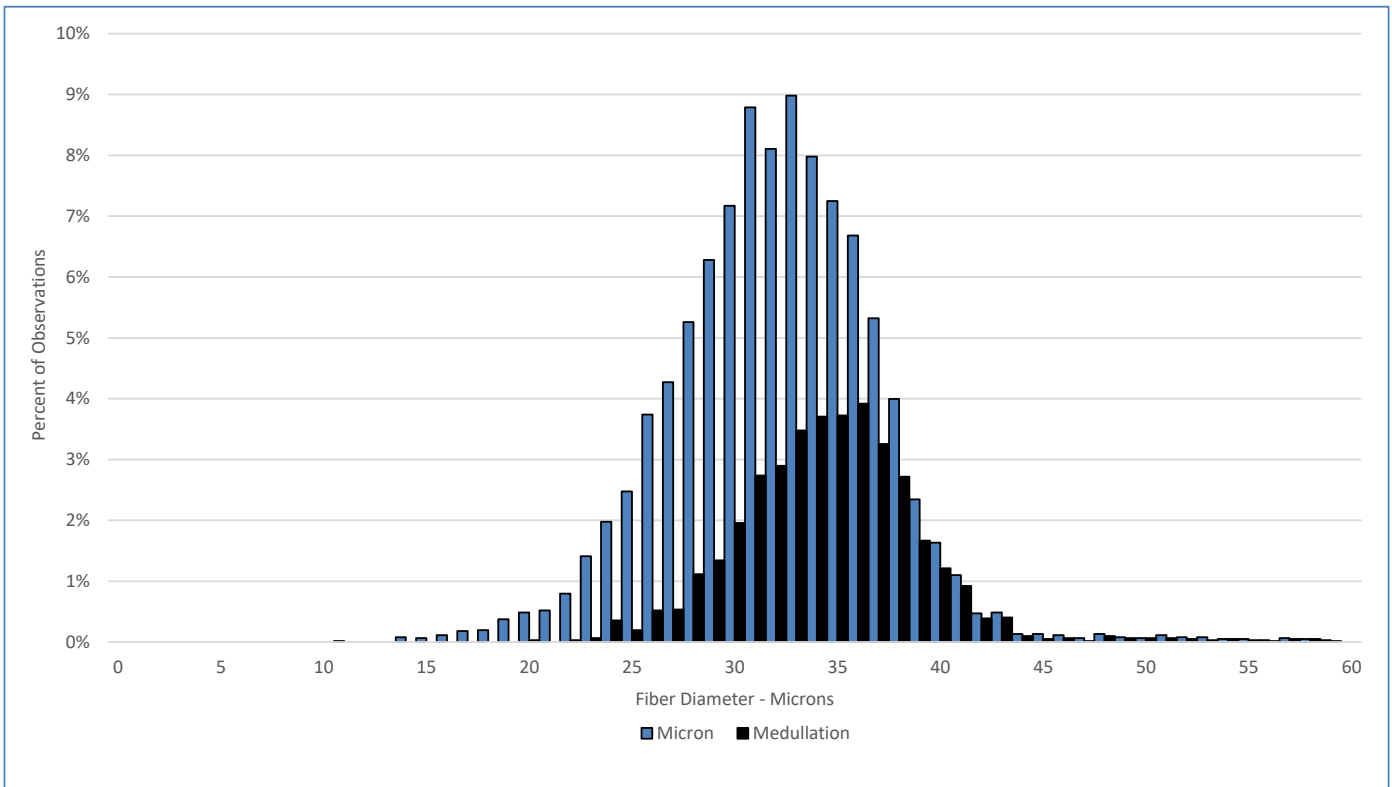

Test Performed According to Method AS/NZS 4492.5:2000

Jeremy Wear
Business Manager

Ioasa Kosena
Authorised Signatory

[SGS General Terms and Conditions](#)

The validity of this document may be confirmed by contacting the address shown below

SGS NZ LTD - 48 Kemp Street, Kilmorie 6022, Wellington, New Zealand. Tel: 64-4-387 8565 Email: WoolOnline@sgs.com Web: www.wooltesting.sgs.com