

Natural Fibre Centre

Date : 24Jul12
 Sample ID : Max 12Oct11
 Description : M WH Hua 27Apr2012
 Lot/Client : Alpacas All Around
 Operator : A 18617 MidSide MCR
 5% of fibres 8.3 u above mean.
 Curve= 62.5[51] deg/mm

Mean = 17.78 u
 SD = 4.50 u
 CV = 25.3 %
 Sample size = 4000
 Spin fineness= 18.0 u
 Comfort factor= 98.8 %
 Curve number = 1277

Along: num= 1396 Mn= 17.9[4.1] Sd= 0.98[0.6] Min= 16.5[3.9] blob= 2.68[1.6]% Sml= 1.25[0.8]% Lge= 1.43[1.5]%
 OFDA166:2.14 Cal: D=5.1599*WH -2.98, wV= 1.4683*wH+ -0.04, DkFlash= 83.0

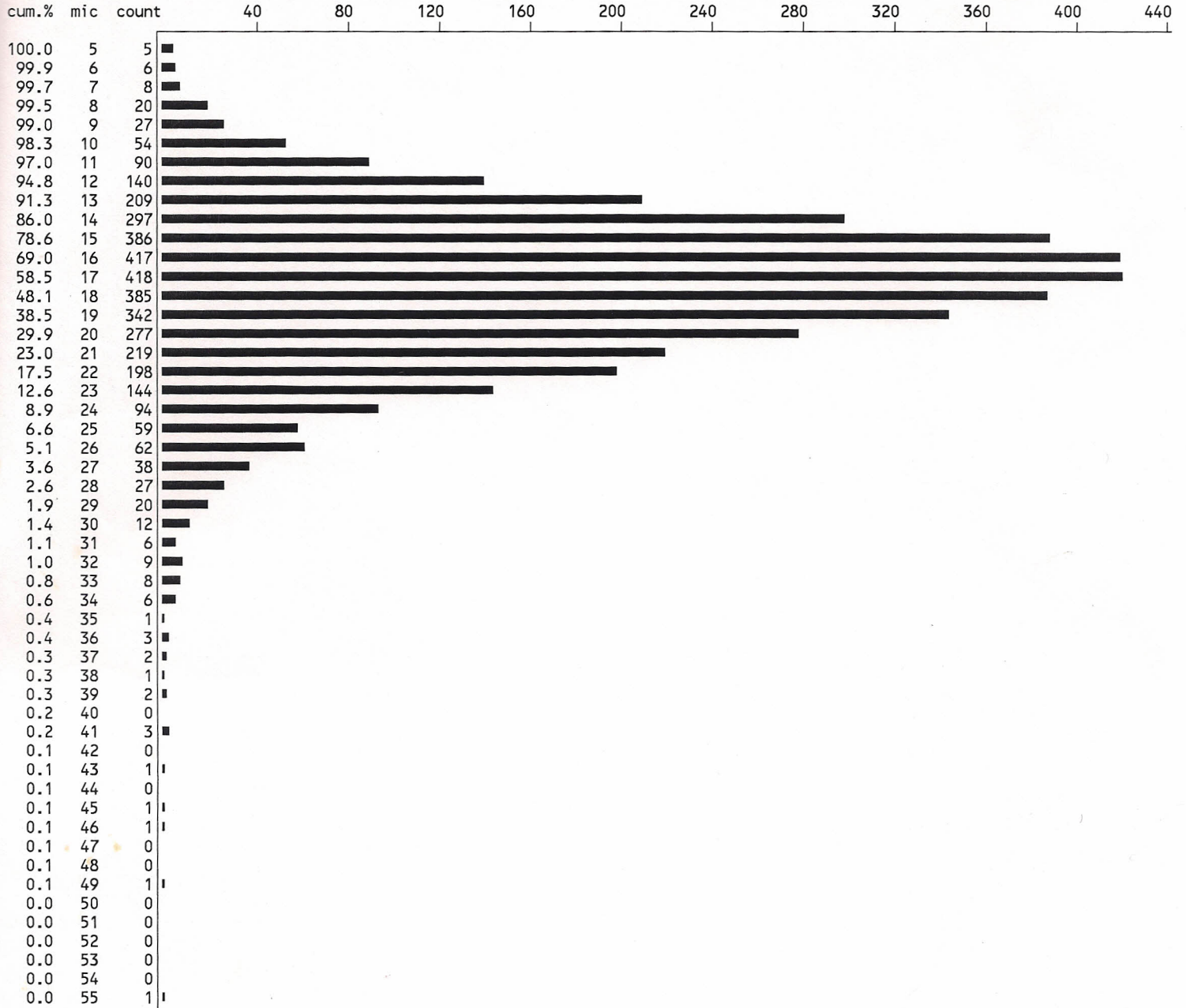

Olds College Centre for Innovation - Natural Fibre Centre
 4500 50 Street, Olds, Alberta, Canada T4H 1R6
relvestad@oldscollege.ca ; 403-556-4683 phone