



Optical Fiber Diameter Analyser (OFDA100) Micron Test Report

Hidden Creek Alpacas
33347 E. Punkin Ctr Rd, Herminston
OR 97838, US

Date: 22-Sep-22
Shear ID: 237899
Test No: 610302

Animal and Sample Description

Animal Name: Lady Di By Heidi Klum
Registry #: 35270980
Breed: Suri
Sex: Female
Colour: 204 - Medium Fawn

Date of Birth (Age): 23-Aug-16
Sample Location: GRID
Sample Date: 21-May-22
Previous Shear Date: 23-May-21
Total Fleece Wt (lbs): 4.125

Laboratory Data

Mean Fiber Diameter:	25.5 microns	Mean Staple Length:	135 mm
Standard Deviation:	7.2 microns	Length Standard Deviation:	6.2 mm
Coefficient of Variation:	28.3 %	Length Coefficient of Variation:	4.6 %
Spin Fineness:	26.6 microns	Mean Curvature:	28.0 deg/mm
Fibers Greater Than 30 microns:	14.6 %	SD Curvature:	10.3 deg/mm
Comfort Factor:	85.4 %		

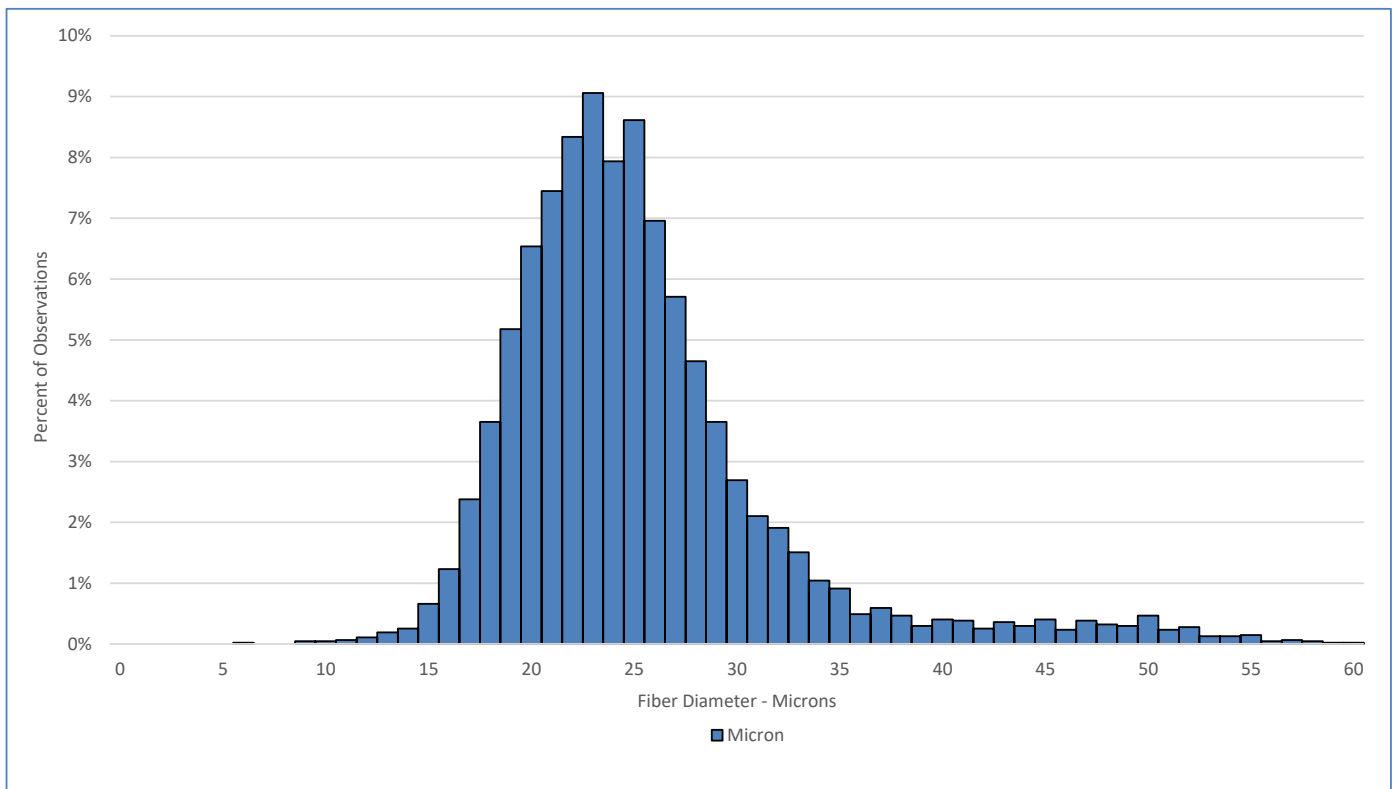

Test Performed According to Method AS/NZS 4492.5:2000

Jeremy Wear
Business Manager

Ioasa Kosena
Authorised Signatory

[SGS General Terms and Conditions](#)

The validity of this document may be confirmed by contacting the address shown below

SGS NZ LTD - 48 Kemp Street, Kilmorie 6022, Wellington, New Zealand. Tel: 64-4-387 8565 Email: WoolOnline@sgs.com Web: www.wooltesting.sgs.com