



## Optical Fiber Diameter Analyser (OFDA100) Micron Test Report

Memory M-Acres

Date: 25-Sep-20  
Shear ID: 204373  
Test No: 500650

### Animal and Sample Description

Animal Name: BIG TIMBER'S BOIS DE ROSE  
Registry #: 35113249  
Breed: Suri  
Sex: Female  
Colour: 360 - Bay Black

Date of Birth (Age): 23-Jul-15  
Sample Location: GRID  
Sample Date: 27-Apr-20  
Previous Shear Date: 29-Apr-19  
Total Fleece Wt (lbs): 6.50

### Laboratory Data

Mean Fiber Diameter:	29.4 microns	Mean Staple Length:	129 mm
Standard Deviation:	4.7 microns	Length Standard Deviation:	3.8 mm
Coefficient of Variation:	15.9 %	Length Coefficient of Variation:	3.0 %
Spin Fineness:	27.5 microns	Mean Curvature:	6.2 deg/mm
Fibers Greater Than 30 microns:	41.2 %	SD Curvature:	7.4 deg/mm
Comfort Factor:	58.8 %	Medullated Fibers:	%

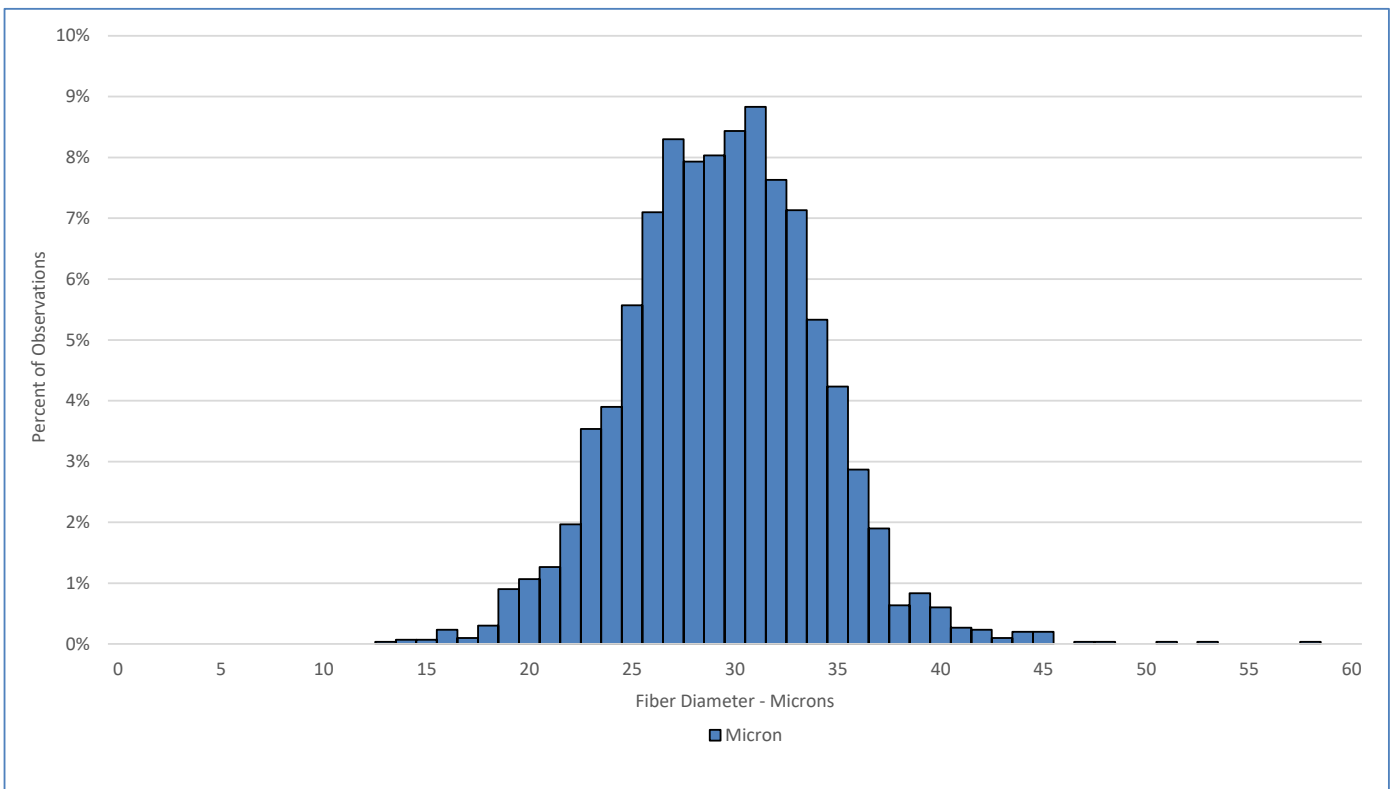

### Test Performed According to Method AS/NZS 4492.5:2000

Jeremy Wear  
Business Manager

Jude Davidson  
Authorised Signatory

[SGS General Terms and Conditions](#)

The validity of this document may be confirmed by contacting the address shown below

SGS NZ LTD - 48 Kemp Street, Kilbirnie 6022, Wellington, New Zealand. Tel: 64-4-387 8565 Email: [nz.wool.timaru@sgs.com](mailto:nz.wool.timaru@sgs.com) Web: [www.wooltesting.sgs.com](http://www.wooltesting.sgs.com)