



## Optical Fiber Diameter Analyser (OFDA100) Micron Test Report

Memory M-Acres

Date: 25-Sep-20  
Shear ID: 204381  
Test No: 500640

### Animal and Sample Description

Animal Name: Jolene of Halo  
Registry #: 32721300  
Breed: Suri  
Sex: Female  
Colour: 500 - True Black

Date of Birth (Age): 9-Aug-18  
Sample Location: GRID  
Sample Date: 27-Apr-20  
Previous Shear Date:  
Total Fleece Wt (lbs): 9.38

### Laboratory Data

Mean Fiber Diameter:	20.9 microns	Mean Staple Length:	253 mm
Standard Deviation:	4.5 microns	Length Standard Deviation:	26.4 mm
Coefficient of Variation:	21.7 %	Length Coefficient of Variation:	10.4 %
Spin Fineness:	20.4 microns	Mean Curvature:	11.3 deg/mm
Fibers Greater Than 30 microns:	4.4 %	SD Curvature:	15.4 deg/mm
Comfort Factor:	95.6 %	Medullated Fibers:	%

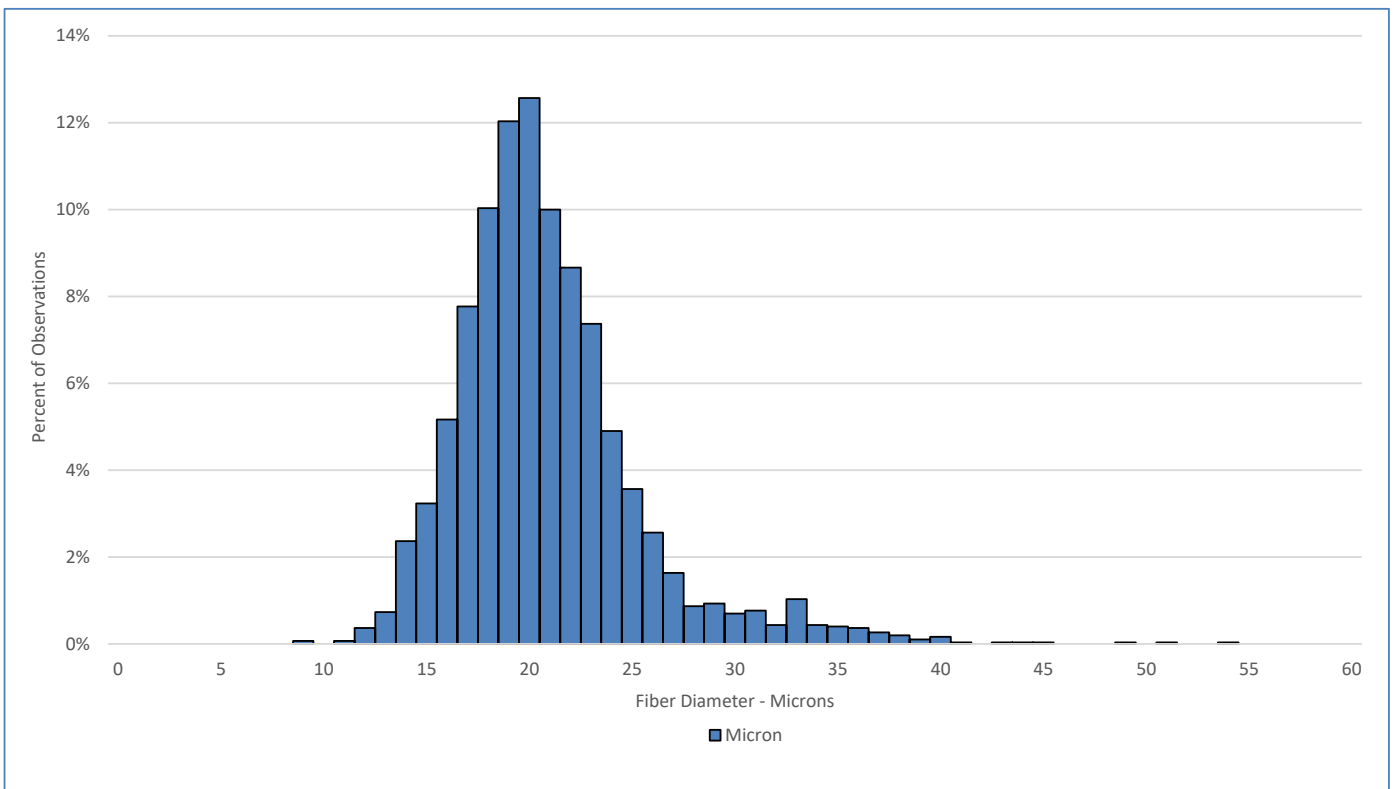

Test Performed According to Method AS/NZS 4492.5:2000

Jeremy Wear  
Business Manager

Jude Davidson  
Authorised Signatory

[SGS General Terms and Conditions](#)

The validity of this document may be confirmed by contacting the address shown below

SGS NZ LTD - 48 Kemp Street, Kilbirnie 6022, Wellington, New Zealand. Tel: 64-4-387 8565 Email: [nz.wool.timaru@sgs.com](mailto:nz.wool.timaru@sgs.com) Web: [www.wooltesting.sgs.com](http://www.wooltesting.sgs.com)