



Optical Fiber Diameter Analyser (OFDA2000) Micron Test Report

Farm Name: Nuevo Mundo Alpaca
Breeder: Jose Palma
Address: 3236 Omar Road, Frankford
DE, US 19945

Date: 25-Feb-22
Test No: 605958

Animal and Sample Description

Animal Name: Honey Perf
Breed:
Sex:
Colour:
Animal ID:

Sample Location:
Sample Date: 2021
Date of Birth (Age):
Previous Shear Date:

Laboratory Data

Mean Fiber Diameter:	17.2 microns	Fibers Greater Than 30 microns:	0.0 %
Standard Deviation:	3.4 microns	Comfort Factor:	100.0 %
Coefficient of Variation:	19.9 %	Mean Curvature:	43 deg/mm
Spin Fineness:	16.6 microns	SD Curvature:	29 deg/mm

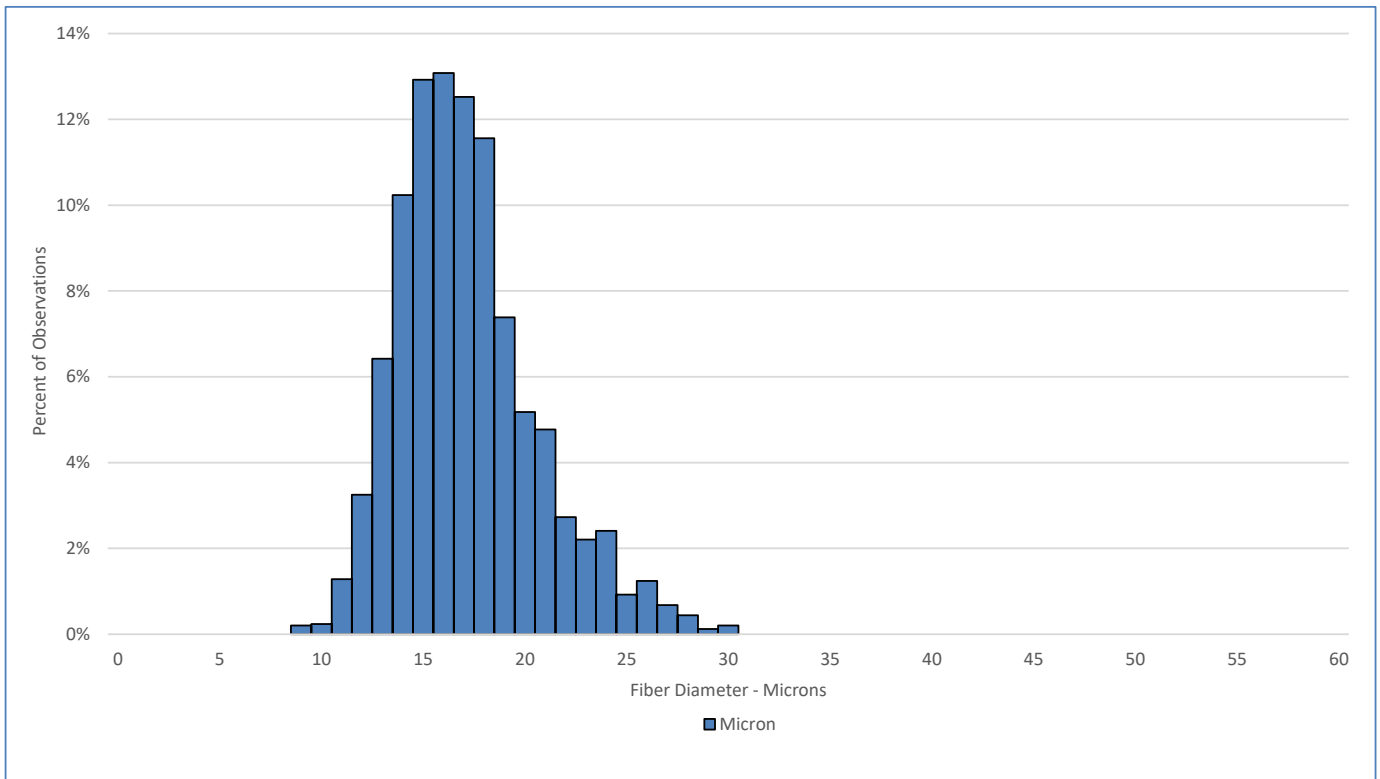

Test performed in accordance with the principles of Method AS/NZS 4492.5:2000

Jeremy Wear
Business Manager

Ioasa Kosena
Authorised Signatory

[SGS General Terms and Conditions](#)

The validity of this document may be confirmed by contacting the address shown below

SGS NZ LTD - 48 Kemp Street, Kilmorie 6022, Wellington, New Zealand. Tel: 64-4-387 8565 Email: WoolOnline@sgs.com Web: www.wooltesting.sgs.com

Optical Fiber Diameter Analyser (OFDA2000) Staple Profile Length Report

Farm Name: Nuevo Mundo Alpaca
 Breeder: Jose Palma
 Address: 3236 Omar Road, Frankford
 DE, US 19945

Date: 25-Feb-22
 Test No: 605958

Animal and Sample Description

Animal Name: Honey Perf
 Breed:
 Sex:
 Colour:
 Animal ID:

Sample Location:
 Sample Date: 2021
 Date of Birth (Age):
 Previous Shear Date:

Laboratory Data

Staple Length:	80 mm	Finest Point From Tip:	15 mm
Min Diameter:	14.8 microns	SD Along Staple:	1.2 microns
Max Diameter:	19.0 microns		

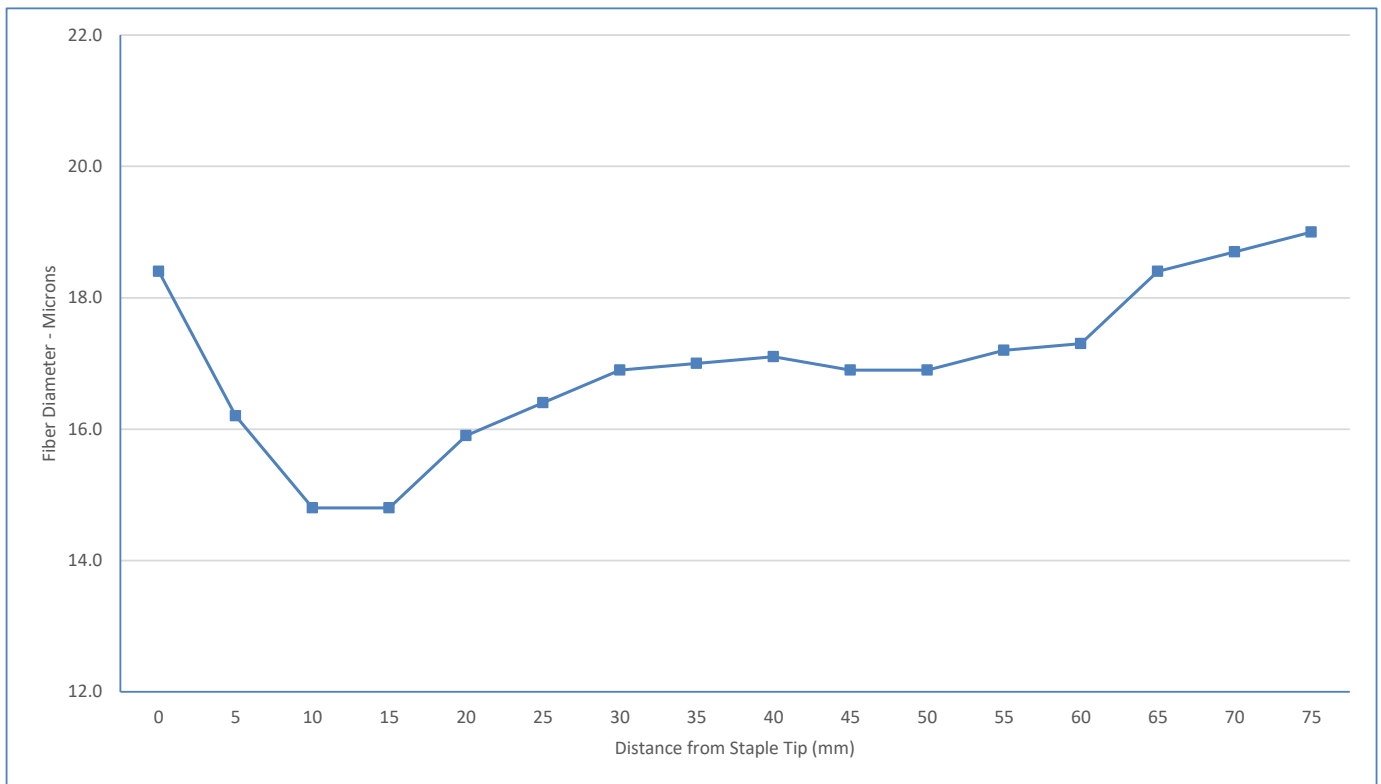

Test performed in accordance with the principles of Method AS/NZS 4492.5:2000



Jeremy Wear
Business Manager



Ioasa Kosena
Authorised Signatory

[SGS General Terms and Conditions](#)

The validity of this document may be confirmed by contacting the address shown below

SGS NZ LTD - 48 Kemp Street, Kilbirnie 6022, Wellington, New Zealand. Tel: 64-4-387 8565 Email: WoolOnline@sgs.com Web: www.wooltesting.sgs.com