



Optical Fiber Diameter Analyser (OFDA2000) Micron Test Report

Farm Name: Jose Palma
Breeder: Jose Palma
Address: 32236 Omar Rd, Frankford
DE 19945, US

Date: 1-Jan-01
Test No: 606221

Animal and Sample Description

Animal Name: Pore Will 22
Breed:
Sex:
Colour:
Animal ID:

Sample Location:
Sample Date:
Date of Birth (Age):
Previous Shear Date:

Laboratory Data

Mean Fiber Diameter:	20.5 microns	Fibers Greater Than 30 microns:	0.8 %
Standard Deviation:	3.5 microns	Comfort Factor:	99.2 %
Coefficient of Variation:	17.0 %	Mean Curvature:	31 deg/mm
Spin Fineness:	19.3 microns	SD Curvature:	22 deg/mm

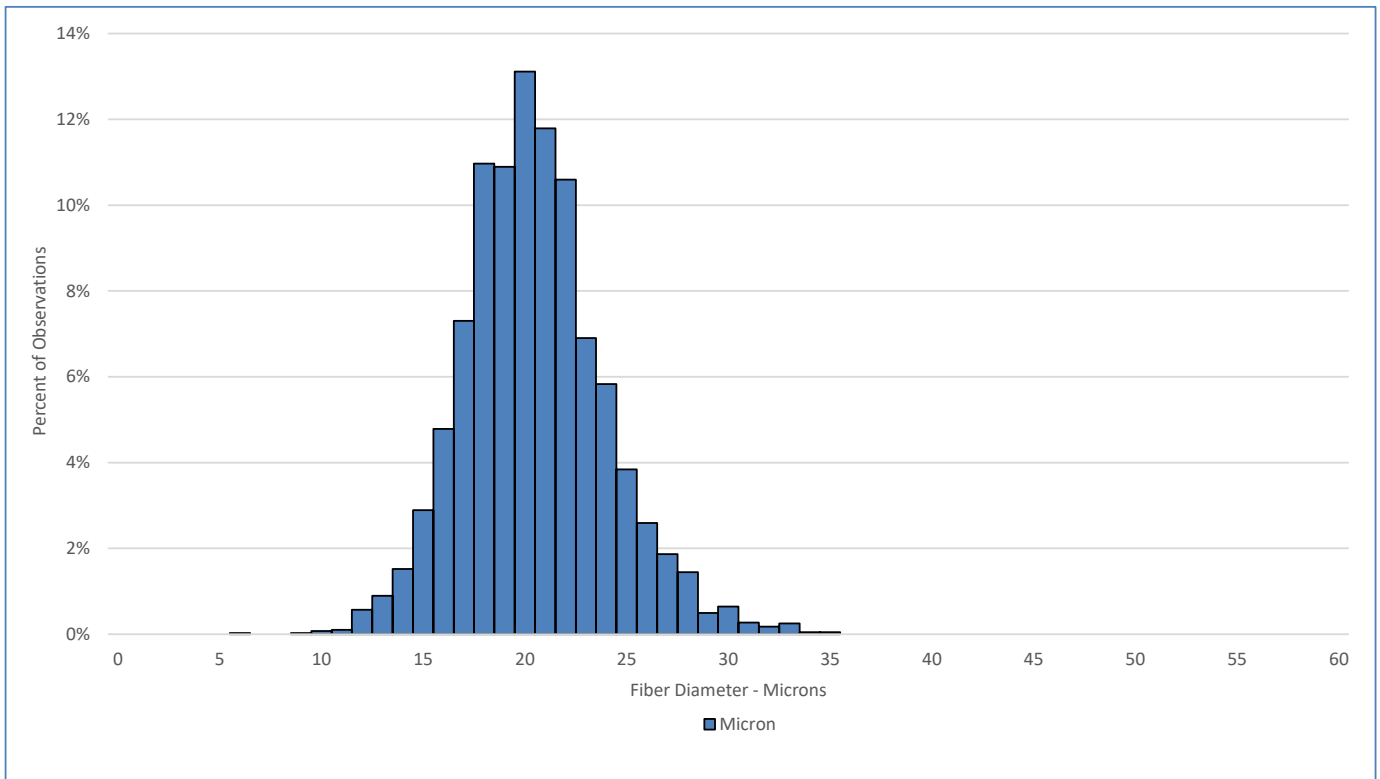

Test performed in accordance with the principles of Method AS/NZS 4492.5:2000

Jeremy Wear
Business Manager

Ioasa Kosena
Authorised Signatory

[SGS General Terms and Conditions](#)

The validity of this document may be confirmed by contacting the address shown below

SGS NZ LTD - 48 Kemp Street, Kilmorie 6022, Wellington, New Zealand. Tel: 64-4-387 8565 Email: WoolOnline@sgs.com Web: www.wooltesting.sgs.com



Optical Fiber Diameter Analyser (OFDA2000) Staple Profile Length Report

Farm Name: Jose Palma
Breeder: Jose Palma
Address: 32236 Omar Rd, Frankford
DE 19945, US

Date: 1-Jan-01
Test No: 606221

Animal and Sample Description

Animal Name: Pore Will 22
Breed:
Sex:
Colour:
Animal ID:

Sample Location:
Sample Date:
Date of Birth (Age):
Previous Shear Date:

Laboratory Data

Staple Length:	115 mm	Finest Point From Tip:	35 mm
Min Diameter:	18.9 microns	SD Along Staple:	1.1 microns
Max Diameter:	23.0 microns		

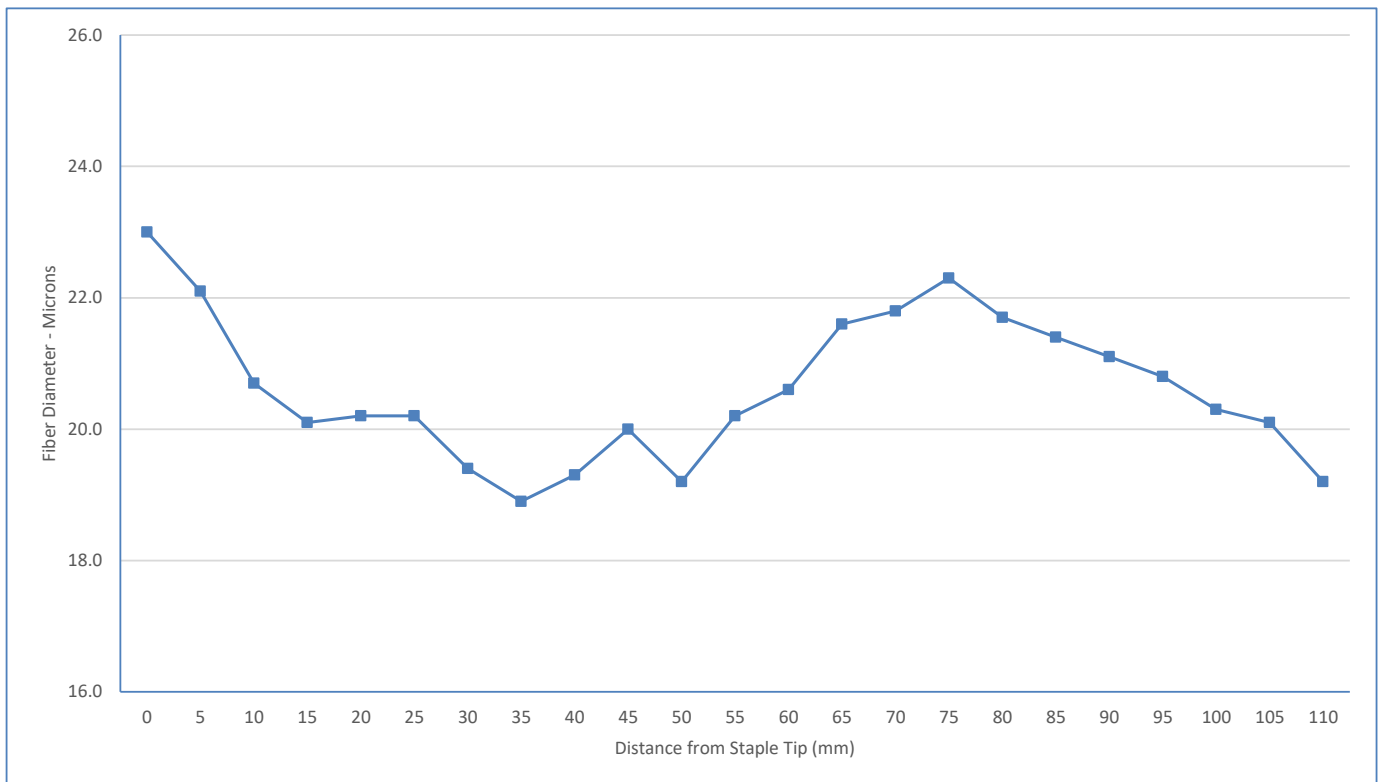

Test performed in accordance with the principles of Method AS/NZS 4492.5:2000

Jeremy Wear
Business Manager

Ioasa Kosena
Authorised Signatory

[SGS General Terms and Conditions](#)

The validity of this document may be confirmed by contacting the address shown below

SGS NZ LTD - 48 Kemp Street, Kilbirnie 6022, Wellington, New Zealand. Tel: 64-4-387 8565 Email: WoolOnline@sgs.com Web: www.wooltesting.sgs.com