



Optical Fiber Diameter Analyser (OFDA100) Micron Test Report

La Vida Alpaca & Tahoma Vista Fiber Mill
15631 159th Ln Se, Yelm
WA 98597-8112, US

Date: 17-Nov-22
Shear ID: 241760
Test No: 610483

Animal and Sample Description

Animal Name: Josef's Sweet Jasmine
Registry #: 36152148
Breed: Suri
Sex: Female
Colour: 100 - White

Date of Birth (Age): 12-Jul-21
Sample Location: GRID
Sample Date: 2-Jun-22
Previous Shear Date: 25-Aug-21
Total Fleece Wt (lbs): 2.74

Laboratory Data

Mean Fiber Diameter:	18.3 microns	Mean Staple Length:	121 mm
Standard Deviation:	5.4 microns	Length Standard Deviation:	4.2 mm
Coefficient of Variation:	29.5 %	Length Coefficient of Variation:	3.4 %
Spin Fineness:	19.3 microns	Mean Curvature:	36.8 deg/mm
Fibers Greater Than 30 microns:	2.4 %	SD Curvature:	23.2 deg/mm
Comfort Factor:	97.6 %	Medullated Fibers:	4.4 %

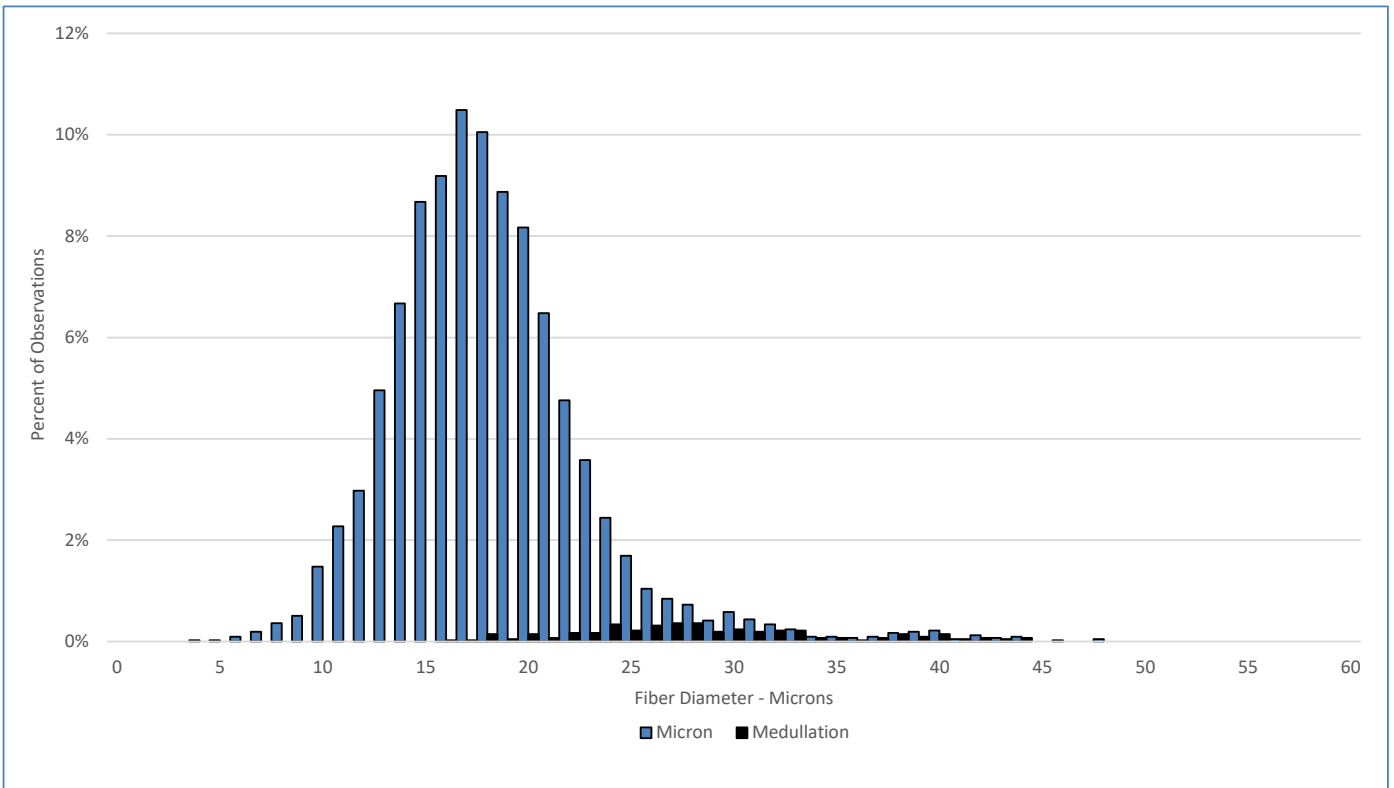

Test Performed According to Method AS/NZS 4492.5:2000

Jeremy Wear
Business Manager

Ioasa Kosena
Authorised Signatory

[SGS General Terms and Conditions](#)

The validity of this document may be confirmed by contacting the address shown below

SGS NZ LTD - 48 Kemp Street, Kilbirnie 6022, Wellington, New Zealand. Tel: 64-4-387 8565 Email: WoolOnline@sgs.com Web: www.wooltesting.sgs.com