



Optical Fiber Diameter Analyser (OFDA100) Micron Test Report

La Vida Alpaca & Tahoma Vista Fiber Mill
15631 159th Ln SE, Yelm
WA 98597-8112, US

Date: 29-Aug-23
Shear ID: 253514
Test No: 615201

Animal and Sample Description

Animal Name: BIG TIMBER JEREMIAH'S JOSHUA
Registry #: 36056262
Breed: Suri
Sex: Male
Colour: 100 - White

Date of Birth (Age): 5-Jul-20
Sample Location: GRID
Sample Date: 1-Jun-23
Previous Shear Date: 2-Jun-22
Total Fleece Wt (lbs): 4.94

Laboratory Data

Mean Fiber Diameter:	22.1 microns	Mean Staple Length:	132 mm
Standard Deviation:	5.9 microns	Length Standard Deviation:	13.9 mm
Coefficient of Variation:	26.6 %	Length Coefficient of Variation:	10.5 %
Spin Fineness:	22.7 microns	Mean Curvature:	37.3 deg/mm
Fibers Greater Than 30 microns:	5.2 %	SD Curvature:	26.2 deg/mm
Comfort Factor:	94.8 %	Medullated Fibers:	3.1 %

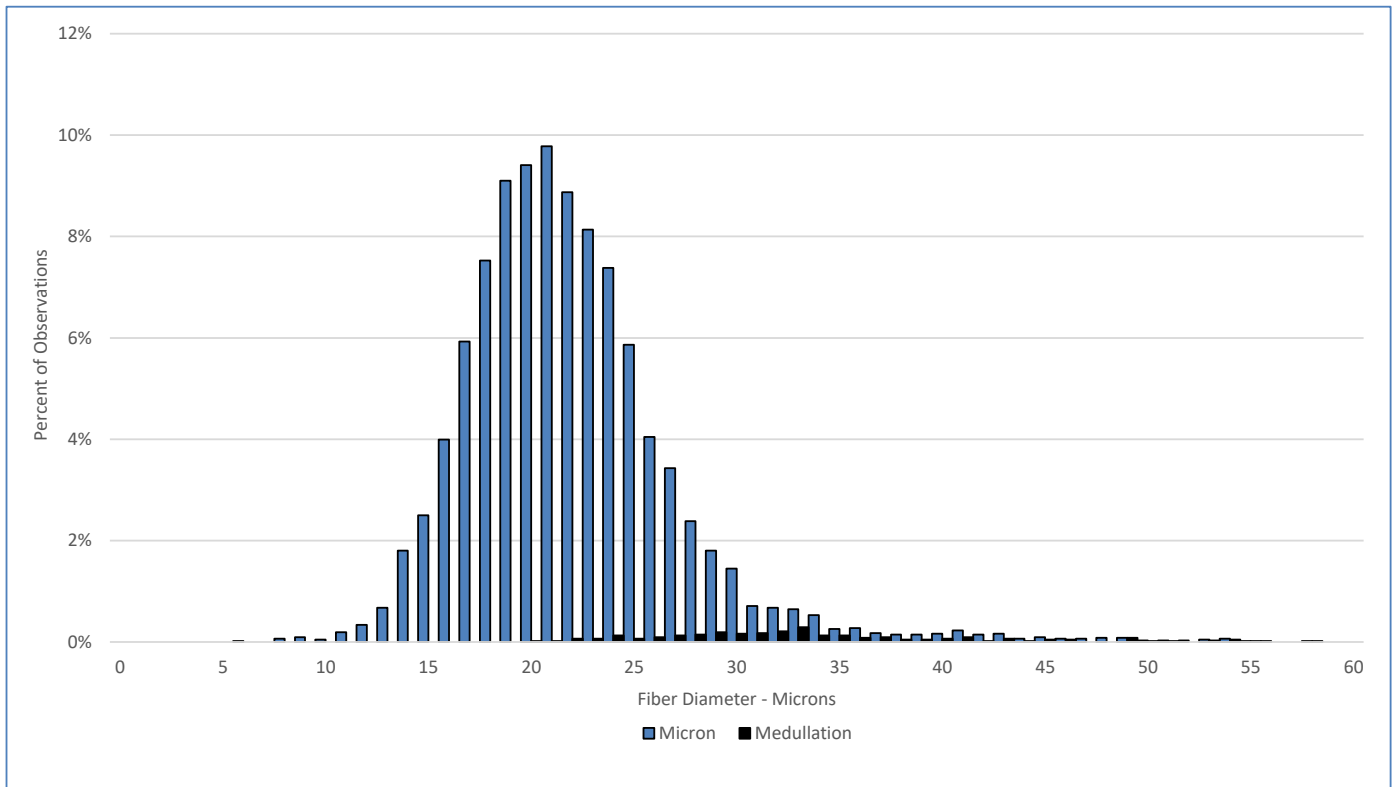

Test Performed According to Method AS/NZS 4492.5:2000

Jeremy Wear
Business Manager

Ioasa Kosena
Authorised Signatory

[SGS General Terms and Conditions](#)

The validity of this document may be confirmed by contacting the address shown below

SGS NZ LTD - 48 Kemp Street, Kilmorie 6022, Wellington, New Zealand. Tel: 64-4-387 8565 Email: WoolOnline@sgs.com Web: www.wooltesting.sgs.com