



Optical Fiber Diameter Analyser (OFDA100) Micron Test Report

Moonview Alpaca Farm

Date: 20-Jul-20
Shear ID: A59
Test No: 160659

Animal and Sample Description

Animal Name: Mr T 2020
Registry #:
Breed:
Sex:
Colour:

Date of Birth (Age):
Sample Location: GRID
Sample Date:
Previous Shear Date:
Total Fleece Wt (lbs): 0.00

Laboratory Data

Mean Fiber Diameter:	22.7 microns	Mean Staple Length:	96 mm
Standard Deviation:	4.9 microns	Length Standard Deviation:	5.9 mm
Coefficient of Variation:	21.7 %	Length Coefficient of Variation:	6.1 %
Spin Fineness:	22.3 microns	Mean Curvature:	53.4 deg/mm
Fibers Greater Than 30 microns:	7.1 %	SD Curvature:	28.3 deg/mm
Comfort Factor:	92.9 %	Medullated Fibers:	%

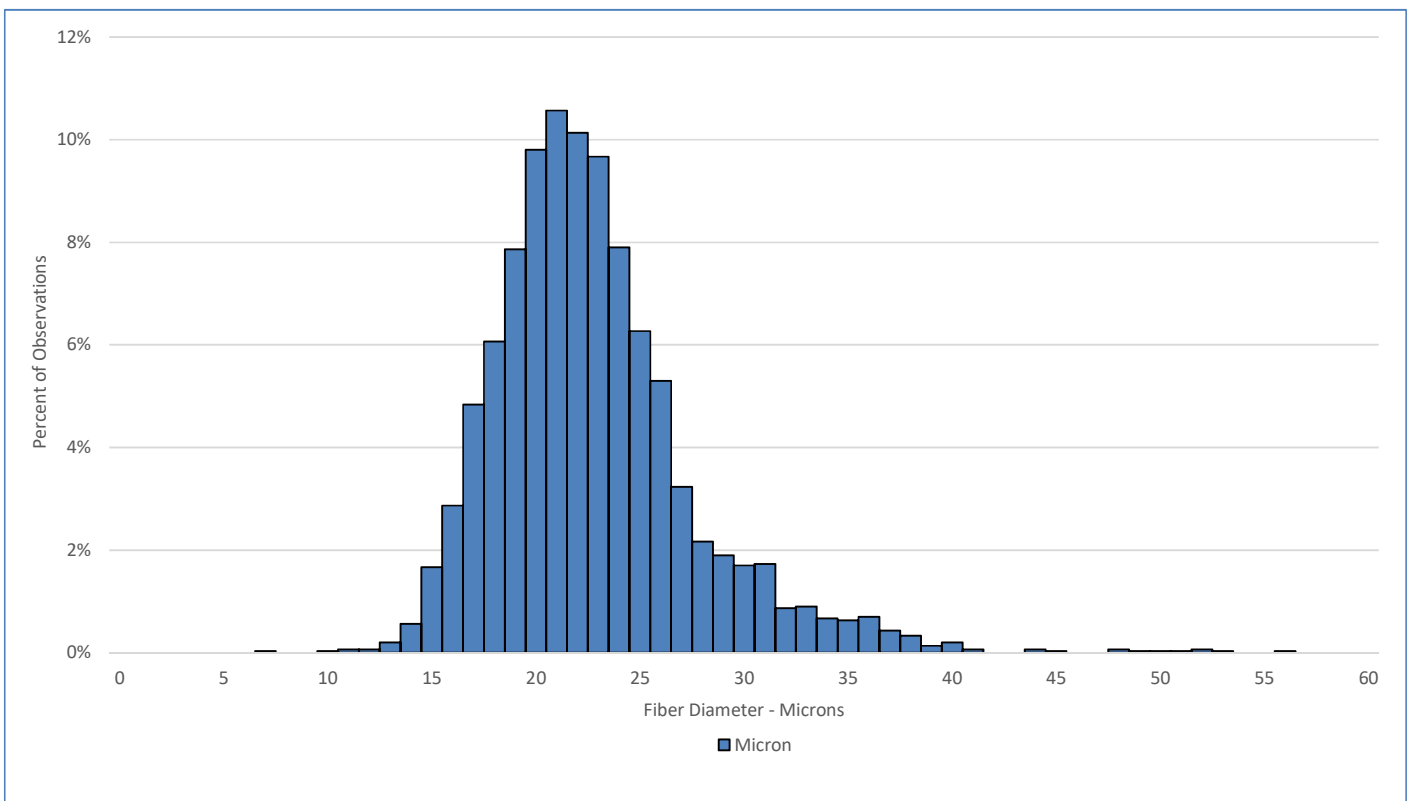

Test Performed According to Method AS/NZS 4492.5:2000

Jeremy Wear
Business Manager

Jude Davidson
Authorised Signatory

[SGS General Terms and Conditions](#)

The validity of this document may be confirmed by contacting the address shown below

SGS NZ LTD - 48 Kemp Street, Kilbirnie 6022, Wellington, New Zealand. Tel: 64-4-387 8565 Email: nz.wool.timaru@sgs.com Web: www.wooltesting.sgs.com