



Optical Fiber Diameter Analyser (OFDA100) Micron Test Report

Plateau Breeze Ranch
35987 Avenida La Cresta Murrieta
AL US 92562

Date: 6-May-21
Shear ID:
Test No: 600485

Animal and Sample Description

Animal Name: Pbr Skyfall'S Ntense Belvedere
Registry #: 36074150
Breed: Huacaya
Sex: Male
Colour: 100 - White

Date of Birth (Age): 27-Nov-19
Sample Location: GRID
Sample Date: 2-Apr-21
Previous Shear Date: 22-Apr-20
Total Fleece Wt (lbs): 4.40

Laboratory Data

Mean Fiber Diameter:	20.5 microns	Mean Staple Length:	133 mm
Standard Deviation:	3.6 microns	Length Standard Deviation:	7.0 mm
Coefficient of Variation:	17.4 %	Length Coefficient of Variation:	5.3 %
Spin Fineness:	19.4 microns	Mean Curvature:	48.1 deg/mm
Fibers Greater Than 30 microns:	1.5 %	SD Curvature:	16.2 deg/mm
Comfort Factor:	98.5 %	Medullated Fibers:	3.2 %

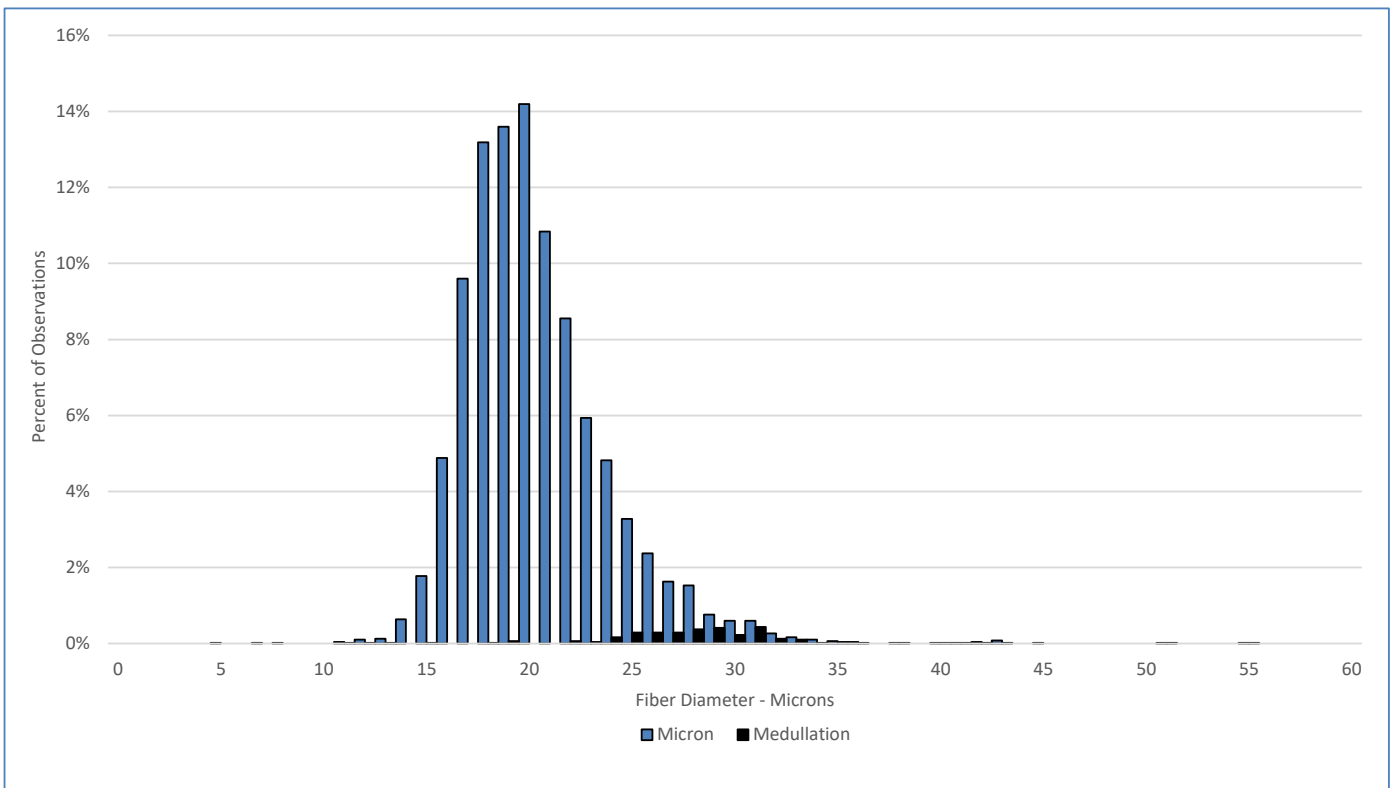

Test Performed According to Method AS/NZS 4492.5:2000

Jeremy Wear
Business Manager

Ioasa Kosena
Authorised Signatory

[SGS General Terms and Conditions](#)

The validity of this document may be confirmed by contacting the address shown below

SGS NZ LTD - 48 Kemp Street, Kilbirnie 6022, Wellington, New Zealand. Tel: 64-4-387 8565 Email: WoolOnline@sgs.com Web: www.wooltesting.sgs.com