



## Optical Fiber Diameter Analyser (OFDA100) Micron Test Report

Olde Lyfe  
6150 Franktown Rd  
Carson City NV, US

Date: 6-Oct-23  
Shear ID: 257821  
Test No: 615597

### Animal and Sample Description

Animal Name: Belevere's Arctic Princess  
Registry #: 36176090  
Breed: Huacaya  
Sex: Female  
Colour: 100 - White

Date of Birth (Age): 11-Sep-22  
Sample Location: GRID  
Sample Date: 19-Jun-23  
Previous Shear Date: 11-Sep-22  
Total Fleece Wt (lbs): 4.70

### Laboratory Data

Mean Fiber Diameter:	17.0 microns	Mean Staple Length:	108 mm
Standard Deviation:	4.2 microns	Length Standard Deviation:	2.8 mm
Coefficient of Variation:	24.8 %	Length Coefficient of Variation:	2.6 %
Spin Fineness:	17.2 microns	Mean Curvature:	57.2 deg/mm
Fibers Greater Than 30 microns:	1.2 %	SD Curvature:	37.9 deg/mm
Comfort Factor:	98.8 %	Medullated Fibers:	5.2 %

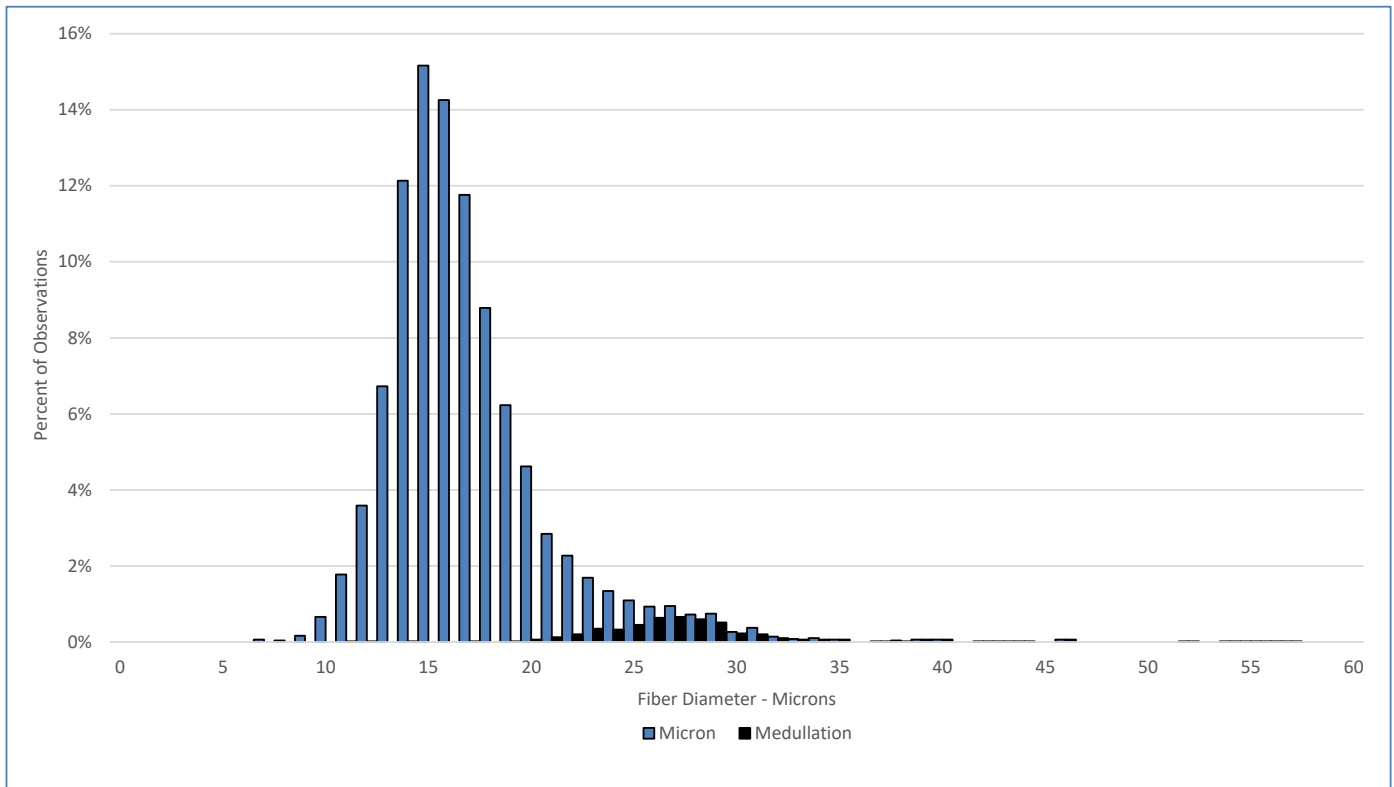

### Test Performed According to Method AS/NZS 4492.5:2000

Jeremy Wear  
Business Manager

Ioasa Kosena  
Authorised Signatory

[SGS General Terms and Conditions](#)

The validity of this document may be confirmed by contacting the address shown below

SGS NZ LTD - 48 Kemp Street, Kilmorie 6022, Wellington, New Zealand. Tel: 64-4-387 8565 Email: [WoolOnline@sgs.com](mailto:WoolOnline@sgs.com) Web: [www.wooltesting.sgs.com](http://www.wooltesting.sgs.com)