



Optical Fiber Diameter Analyser (OFDA100) Micron Test Report

Kristen Long and/or Nicholas Long
30010 S 959 SE Pr
Kennewick, WA 99338-9335 US

Date: 12-Aug-20
Shear ID: 201306
Test No: 198901

Animal and Sample Description

Animal Name: CRESCENT MOON'S Mabel
Registry #: 35572138
Breed: Huacaya
Sex: Female
Colour: 202 - Light Fawn

Date of Birth (Age): 18-Jun-18
Sample Location: GRID
Sample Date: 22-Apr-20
Previous Shear Date: 18-Apr-19
Total Fleece Wt (lbs): 9.00

Laboratory Data

Mean Fiber Diameter:	19.7 microns	Mean Staple Length:	91 mm
Standard Deviation:	4.6 microns	Length Standard Deviation:	4.3 mm
Coefficient of Variation:	23.3 %	Length Coefficient of Variation:	4.7 %
Spin Fineness:	19.6 microns	Mean Curvature:	43.2 deg/mm
Fibers Greater Than 30 microns:	1.2 %	SD Curvature:	22.2 deg/mm
Comfort Factor:	98.8 %	Medullated Fibers:	%

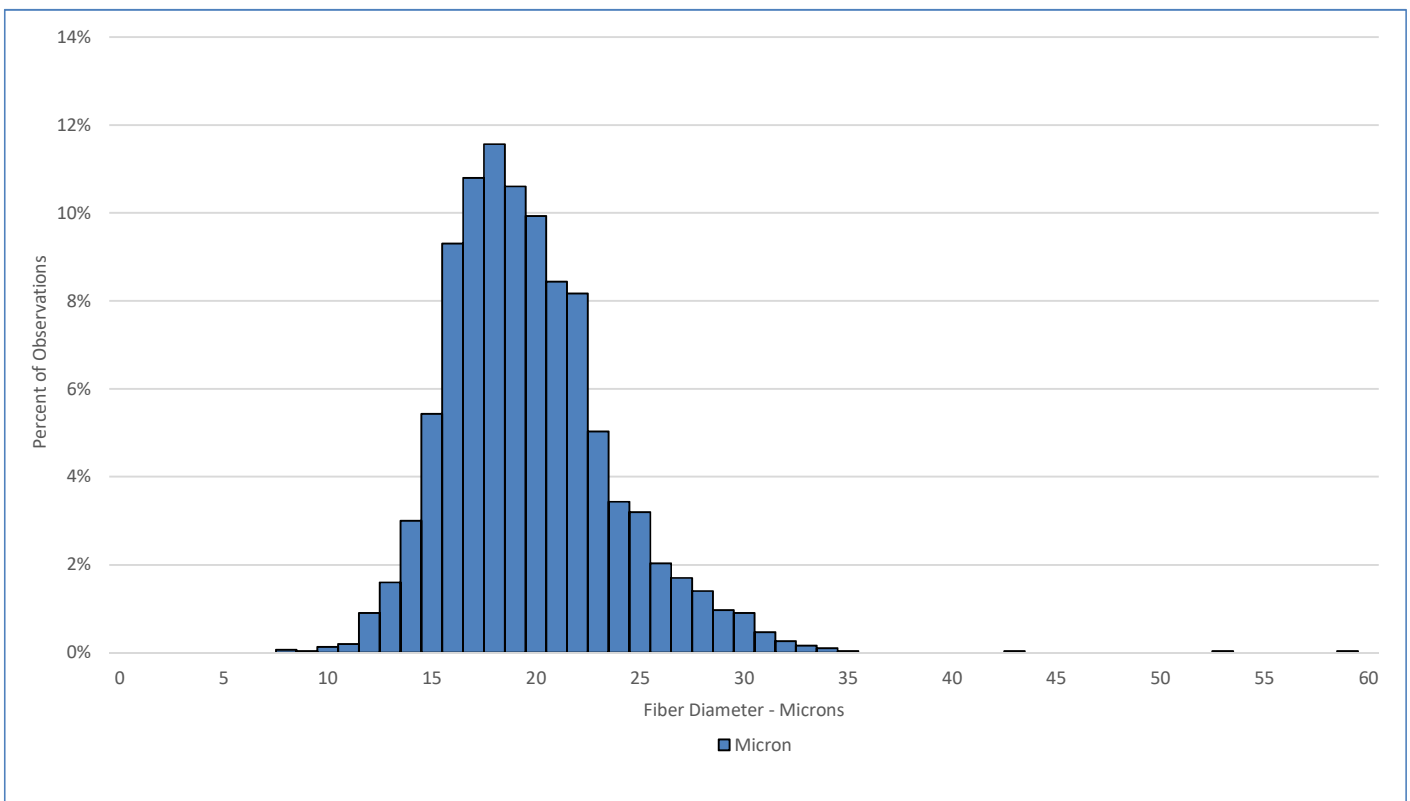

Test Performed According to Method AS/NZS 4492.5:2000

Jeremy Wear
Business Manager

Jude Davidson
Authorised Signatory

[SGS General Terms and Conditions](#)

The validity of this document may be confirmed by contacting the address shown below

SGS NZ LTD - 48 Kemp Street, Kilbirnie 6022, Wellington, New Zealand. Tel: 64-4-387 8565 Email: nz.wool.timaru@sgs.com Web: www.wooltesting.sgs.com