



Optical Fiber Diameter Analyser (OFDA100) Micron Test Report

Sawdust Alpacas
4270 Equestrian Dr
Fallon, NV 89406-4269 US

Date: 20-Jul-20
Shear ID: 198979
Test No: 160690

Animal and Sample Description

Animal Name: SAWDUST'S TAMO
Registry #: 32287677
Breed: Huacaya
Sex: Female
Colour: 204 - Medium Fawn

Date of Birth (Age): 20-Aug-11
Sample Location: GRID
Sample Date: 18-Apr-20
Previous Shear Date: 30-May-19
Total Fleece Wt (lbs): 4.40

Laboratory Data

Mean Fiber Diameter:	27.7 microns	Mean Staple Length:	61 mm
Standard Deviation:	6.2 microns	Length Standard Deviation:	3.3 mm
Coefficient of Variation:	22.4 %	Length Coefficient of Variation:	5.4 %
Spin Fineness:	27.3 microns	Mean Curvature:	34.2 deg/mm
Fibers Greater Than 30 microns:	23.8 %	SD Curvature:	25.7 deg/mm
Comfort Factor:	76.2 %	Medullated Fibers:	%

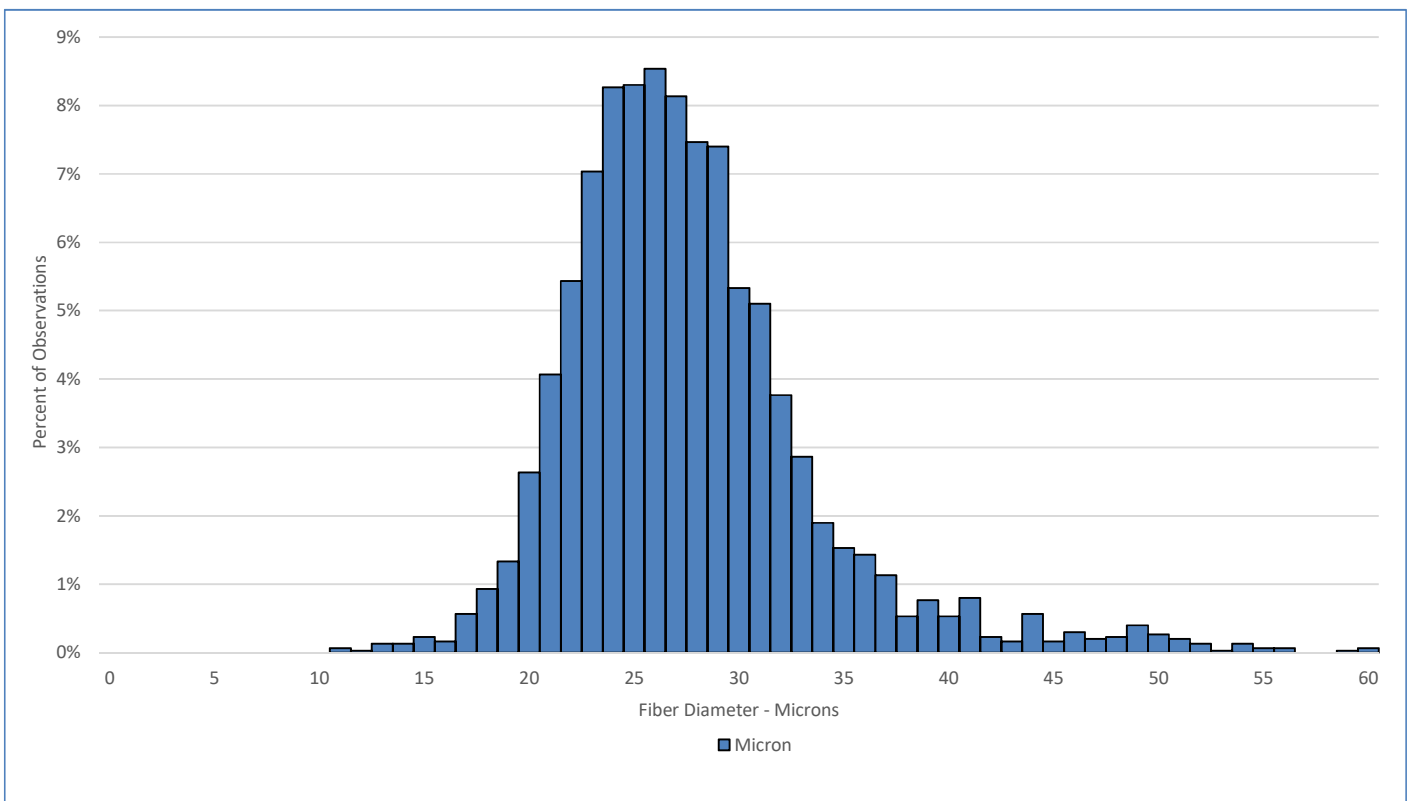

Test Performed According to Method AS/NZS 4492.5:2000

Jeremy Wear
Business Manager

Jude Davidson
Authorised Signatory

[SGS General Terms and Conditions](#)

The validity of this document may be confirmed by contacting the address shown below

SGS NZ LTD - 48 Kemp Street, Kilbirnie 6022, Wellington, New Zealand. Tel: 64-4-387 8565 Email: nz.wool.timaru@sgs.com Web: www.wooltesting.sgs.com