



## Optical Fiber Diameter Analyser (OFDA100) Micron Test Report

Sandollar Llc + Appraisal Group Sewa  
2001 S Washington St. #104, Kennewick  
WA 99337, USA

Date: 7-Sep-21  
Shear ID: 223972  
Test No: 604589

### Animal and Sample Description

Animal Name: SDAF WAPU's Heidi Anne  
Registry #: 35024743  
Breed: Suri  
Sex: Female  
Colour: 100 - White

Date of Birth (Age): 15-Sep-18  
Sample Location: GRID  
Sample Date: 24-May-21  
Previous Shear Date: 24-May-20  
Total Fleece Wt (lbs):

### Laboratory Data

Mean Fiber Diameter:	22.4 microns	Mean Staple Length:	153 mm
Standard Deviation:	6.2 microns	Length Standard Deviation:	2.4 mm
Coefficient of Variation:	27.7 %	Length Coefficient of Variation:	1.6 %
Spin Fineness:	23.3 microns	Mean Curvature:	29.4 deg/mm
Fibers Greater Than 30 microns:	8.2 %	SD Curvature:	12.3 deg/mm
Comfort Factor:	91.8 %	Medullated Fibers:	9.1 %

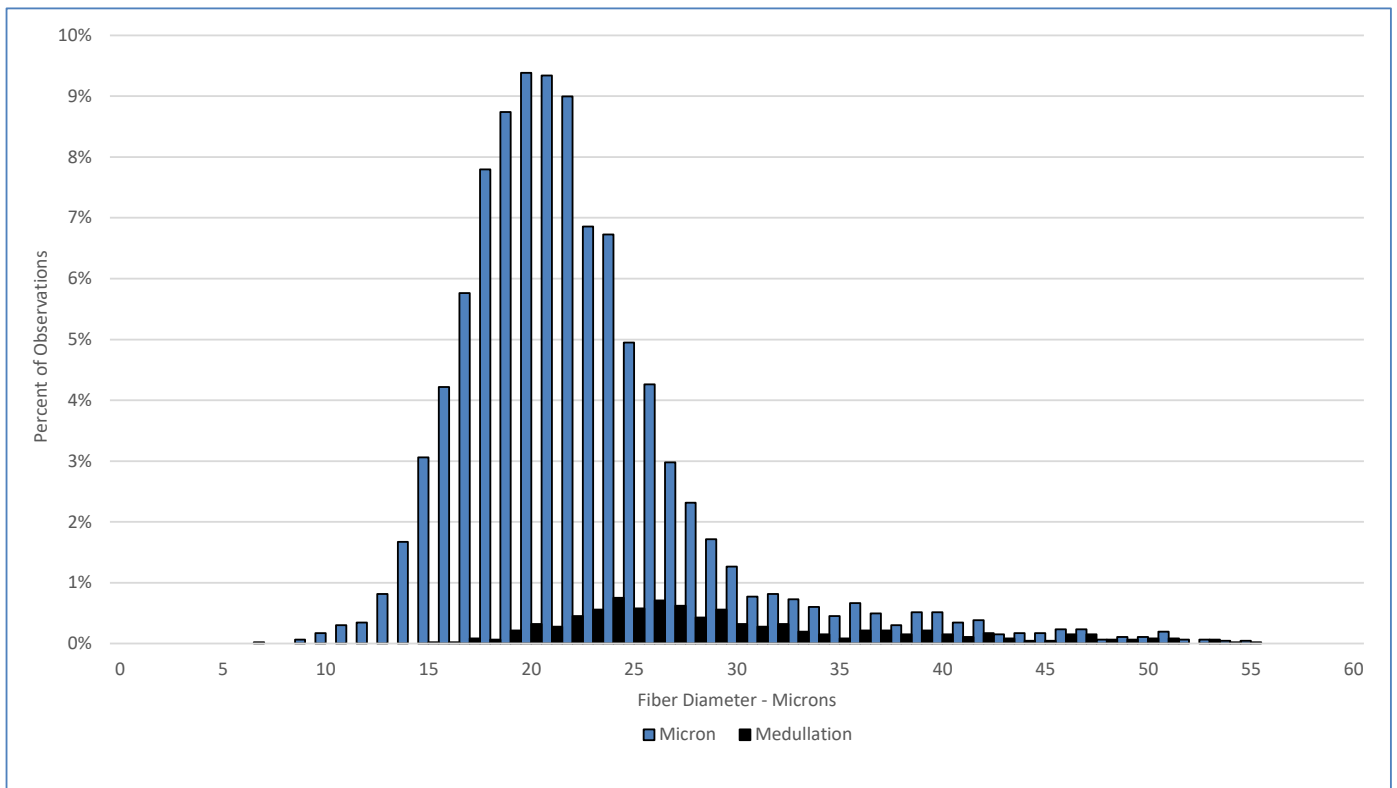

### Test Performed According to Method AS/NZS 4492.5:2000

Jeremy Wear  
Business Manager

Ioasa Kosena  
Authorised Signatory

[SGS General Terms and Conditions](#)

The validity of this document may be confirmed by contacting the address shown below

SGS NZ LTD - 48 Kemp Street, Kilmorie 6022, Wellington, New Zealand. Tel: 64-4-387 8565 Email: [WoolOnline@sgs.com](mailto:WoolOnline@sgs.com) Web: [www.wooltesting.sgs.com](http://www.wooltesting.sgs.com)