



Optical Fiber Diameter Analyser (OFDA100) Micron Test Report

Sandollar Llc + Appraisal Group Sewa
2001 S Washington St. #104, Kennewick
WA 99337, USA

Date: 7-Sep-21
Shear ID: 223974
Test No: 604591

Animal and Sample Description

Animal Name: SDAF WAPU's Martha
Registry #: 35024583
Breed: Suri
Sex: Female
Colour: 100 - White

Date of Birth (Age): 17-Oct-15
Sample Location: GRID
Sample Date: 24-May-21
Previous Shear Date: 24-May-20
Total Fleece Wt (lbs):

Laboratory Data

Mean Fiber Diameter:	23.5 microns	Mean Staple Length:	114 mm
Standard Deviation:	6.3 microns	Length Standard Deviation:	7.6 mm
Coefficient of Variation:	26.9 %	Length Coefficient of Variation:	6.6 %
Spin Fineness:	24.1 microns	Mean Curvature:	29.3 deg/mm
Fibers Greater Than 30 microns:	10.1 %	SD Curvature:	13.1 deg/mm
Comfort Factor:	89.9 %	Medullated Fibers:	5.6 %

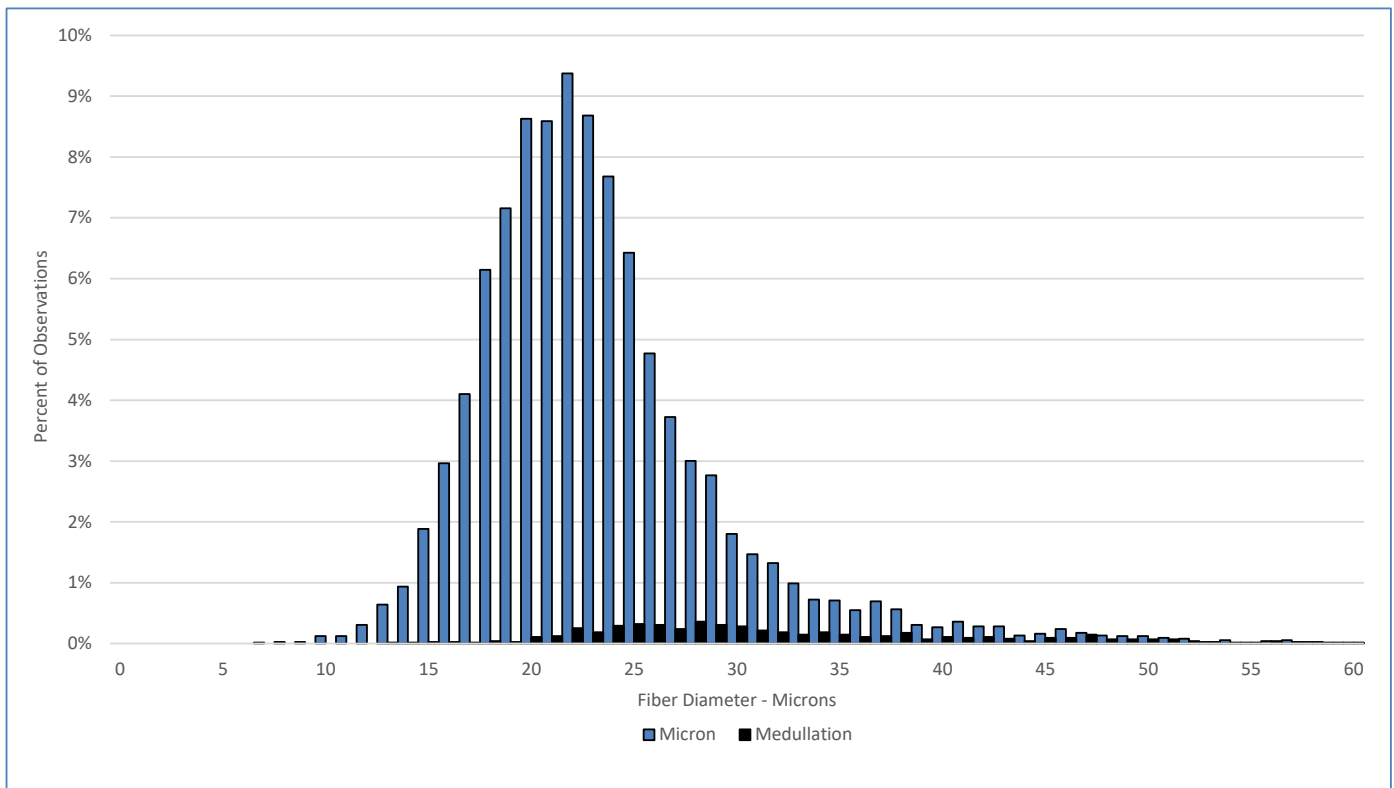

Test Performed According to Method AS/NZS 4492.5:2000

Jeremy Wear
Business Manager

Ioasa Kosena
Authorised Signatory

[SGS General Terms and Conditions](#)

The validity of this document may be confirmed by contacting the address shown below

SGS NZ LTD - 48 Kemp Street, Kilbirnie 6022, Wellington, New Zealand. Tel: 64-4-387 8565 Email: WoolOnline@sgs.com Web: www.wooltesting.sgs.com