



Optical Fiber Diameter Analyser (OFDA100) Micron Test Report

Sandollar Alpacas
2001 S Washington St, Kennewick
WA 99337, US

Date: 11-Oct-23
Shear ID: 255312
Test No: 616334

Animal and Sample Description

Animal Name: SDAF WAPU'S MARTHA
Registry #: 35024583
Breed: Suri
Sex: Female
Colour: 100 - White

Date of Birth (Age): 17-Oct-15
Sample Location: GRID
Sample Date: 29-May-23
Previous Shear Date: 22-May-22
Total Fleece Wt (lbs):

Laboratory Data

Mean Fiber Diameter:	23.7 microns	Mean Staple Length:	131 mm
Standard Deviation:	6.2 microns	Length Standard Deviation:	2.5 mm
Coefficient of Variation:	26.3 %	Length Coefficient of Variation:	1.9 %
Spin Fineness:	24.2 microns	Mean Curvature:	33.9 deg/mm
Fibers Greater Than 30 microns:	9.9 %	SD Curvature:	27.5 deg/mm
Comfort Factor:	90.1 %	Medullated Fibers:	6.7 %

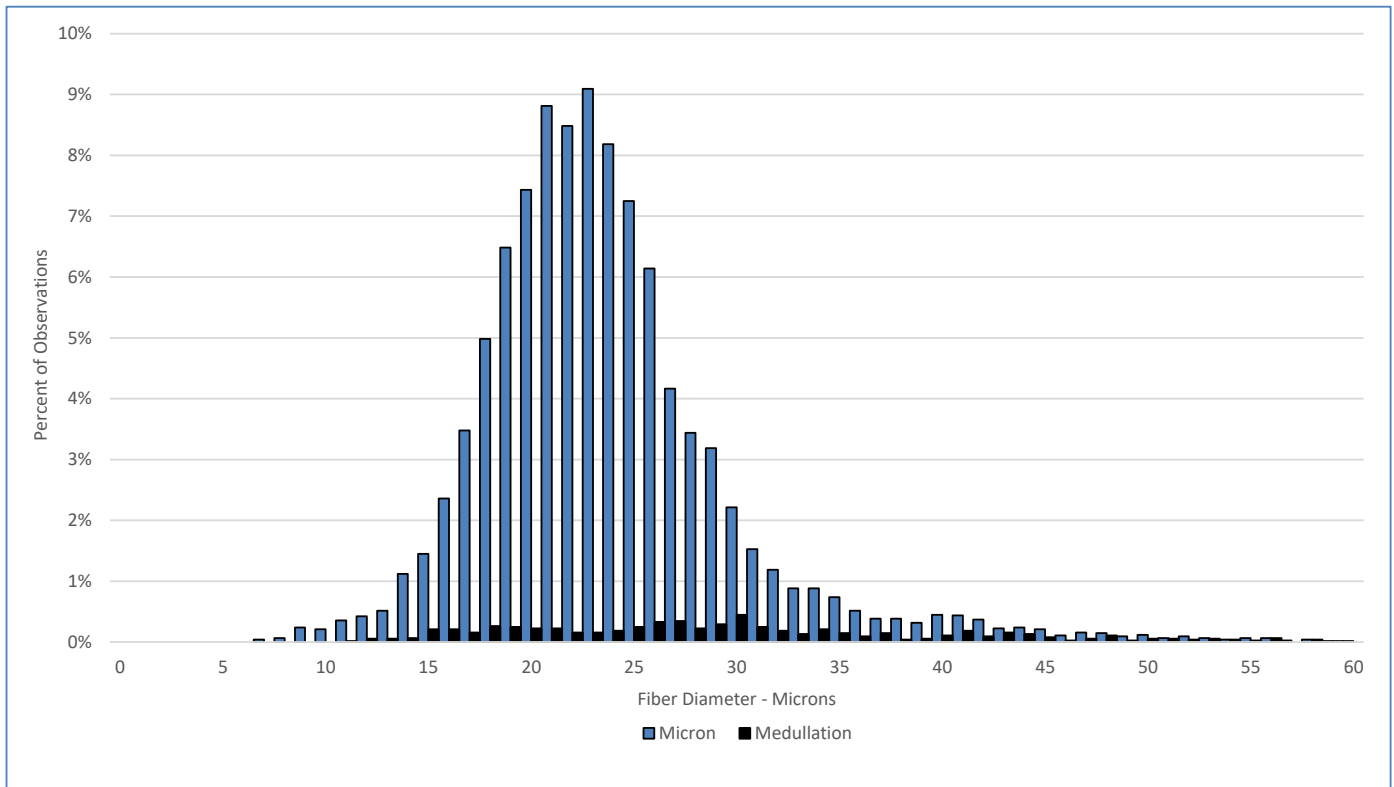

Test Performed According to Method AS/NZS 4492.5:2000

Jeremy Wear
Business Manager

Ioasa Kosena
Authorised Signatory

[SGS General Terms and Conditions](#)

The validity of this document may be confirmed by contacting the address shown below

SGS NZ LTD - 48 Kemp Street, Kilmorie 6022, Wellington, New Zealand. Tel: 64-4-387 8565 Email: WoolOnline@sgs.com Web: www.wooltesting.sgs.com