



Optical Fiber Diameter Analyser (OFDA100) Micron Test Report

Plum Creek Alpacas
8260 Plum Creek Way
Prescott Valley, AZ 86315-9260 US

Date: 26-Jul-20
Shear ID: 199654
Test No: 200678

Animal and Sample Description

Animal Name: ESTATES MAGIC COLETTE
Registry #: 35423102
Breed: Huacaya
Sex: Female
Colour: 402-Medium Silver Grey

Date of Birth (Age): 12-Jun-17
Sample Location: GRID
Sample Date: 10-Apr-20
Previous Shear Date:
Total Fleece Wt (lbs): 2.40

Laboratory Data

Mean Fiber Diameter:	17.7 microns	Mean Staple Length:	68 mm
Standard Deviation:	4.0 microns	Length Standard Deviation:	3.1 mm
Coefficient of Variation:	22.7 %	Length Coefficient of Variation:	4.6 %
Spin Fineness:	17.5 microns	Mean Curvature:	50.2 deg/mm
Fibers Greater Than 30 microns:	0.4 %	SD Curvature:	29.3 deg/mm
Comfort Factor:	99.6 %	Medullated Fibers:	%

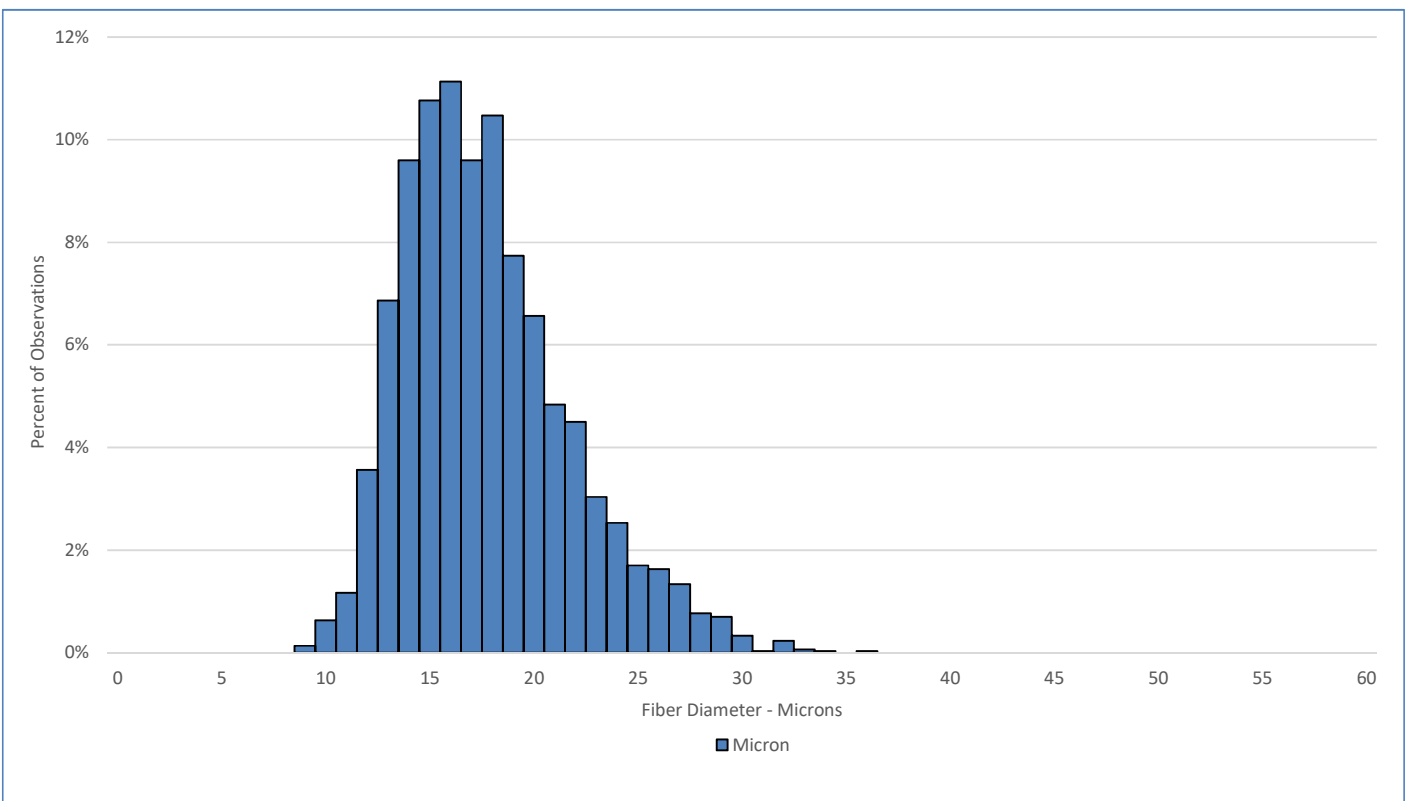

Test Performed According to Method AS/NZS 4492.5:2000

Jeremy Wear
Business Manager

Jude Davidson
Authorised Signatory

[SGS General Terms and Conditions](#)

The validity of this document may be confirmed by contacting the address shown below

SGS NZ LTD - 48 Kemp Street, Kilbirnie 6022, Wellington, New Zealand. Tel: 64-4-387 8565 Email: nz.wool.timaru@sgs.com Web: www.wooltesting.sgs.com