



Optical Fiber Diameter Analyser (OFDA100) Micron Test Report

La Vida Alpaca & Tahoma Vista Fiber Mill
15631 159th Ln Se, Yelm
WA 98597-8112, US

Date: 2-Oct-25
Shear ID: 276109
Test No: 625592

Animal and Sample Description

Animal Name: Josef's Sweet Jasmine
Registry #: 36152148
Breed: Suri
Sex: Female
Colour: White

Date of Birth (Age): 12-Jul-21
Sample Location: GRID
Sample Date: 25-May-25
Previous Shear Date: 25-May-24
Total Fleece Wt (lbs): 3.975

Laboratory Data

Mean Fiber Diameter:	21.4 microns	Mean Staple Length:	124 mm
Standard Deviation:	5.5 microns	Length Standard Deviation:	5.0 mm
Coefficient of Variation:	25.7 %	Length Coefficient of Variation:	4.0 %
Spin Fineness:	21.8 microns	Mean Curvature:	28.6 deg/mm
Fibers Greater Than 30 microns:	6.7 %	SD Curvature:	30.4 deg/mm
Comfort Factor:	93.3 %	Medullated Fibers:	5.2 %

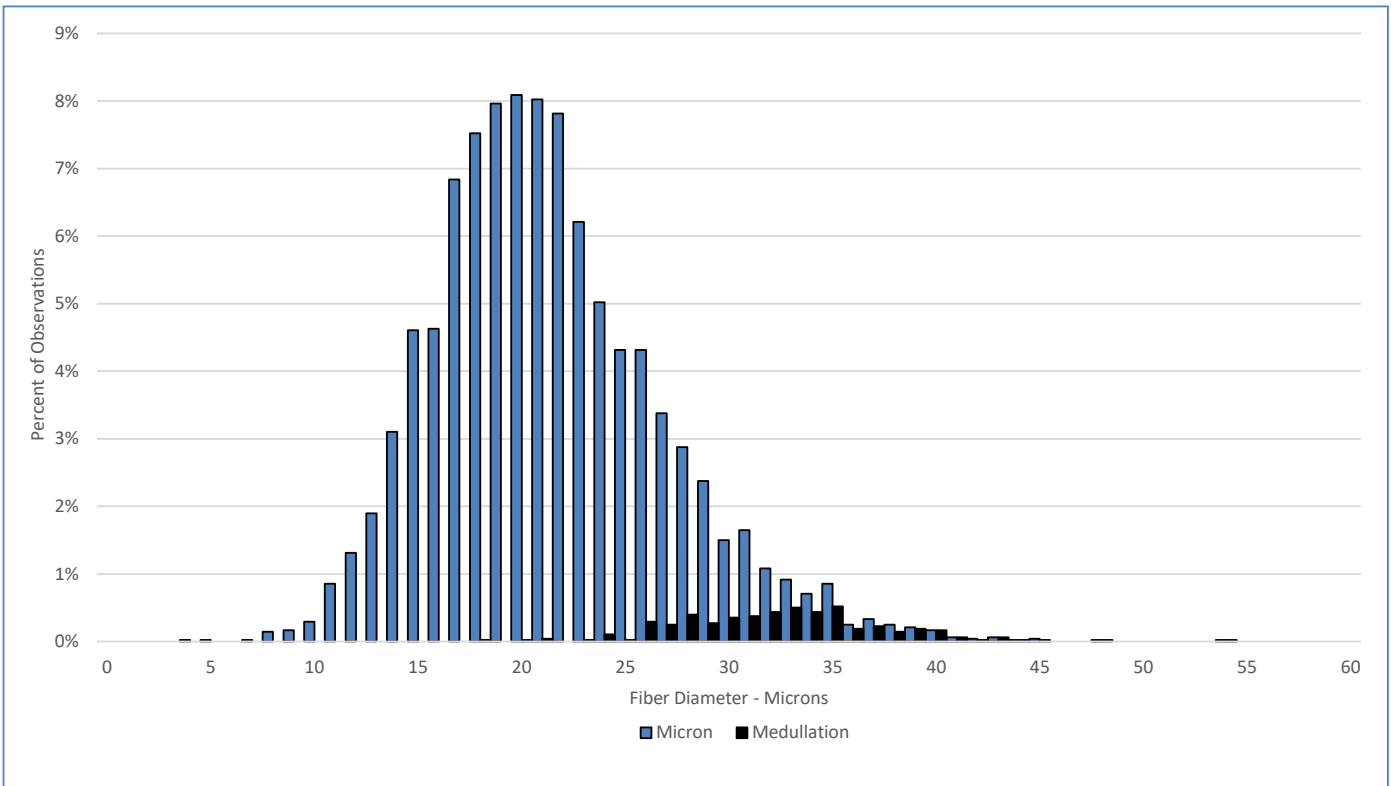

Test Performed According to Method AS/NZS 4492.5:2000

Jeremy Wear
Business Manager

Ioasa Kosena
Authorised Signatory

[SGS General Terms and Conditions](#)

The validity of this document may be confirmed by contacting the address shown below

SGS NZ LTD - 48 Kemp Street, Kilbirnie 6022, Wellington, New Zealand. Tel: 64-4-387 8565 Email: WoolOnline@sgs.com Web: www.wooltesting.sgs.com