



Optical Fiber Diameter Analyser (OFDA100) Micron Test Report

STACEY SUZANNE PAYNE
500 Cleveland St
Fallon, NV 89406-4002 US

Date: 26-Aug-20
Shear ID: 204031
Test No: 200562

Animal and Sample Description

Animal Name: OLDE LYFE MOONLIGHT
Registry #: 35579557
Breed: Huacaya
Sex: Male
Colour: 500 - True Black

Date of Birth (Age): 26-Mar-18
Sample Location: GRID
Sample Date: 19-Jun-20
Previous Shear Date: 15-May-19
Total Fleece Wt (lbs): 6.34

Laboratory Data

Mean Fiber Diameter:	23.5 microns	Mean Staple Length:	104 mm
Standard Deviation:	4.9 microns	Length Standard Deviation:	6.7 mm
Coefficient of Variation:	20.9 %	Length Coefficient of Variation:	6.4 %
Spin Fineness:	22.9 microns	Mean Curvature:	29.7 deg/mm
Fibers Greater Than 30 microns:	8.7 %	SD Curvature:	18.2 deg/mm
Comfort Factor:	91.3 %	Medullated Fibers:	%

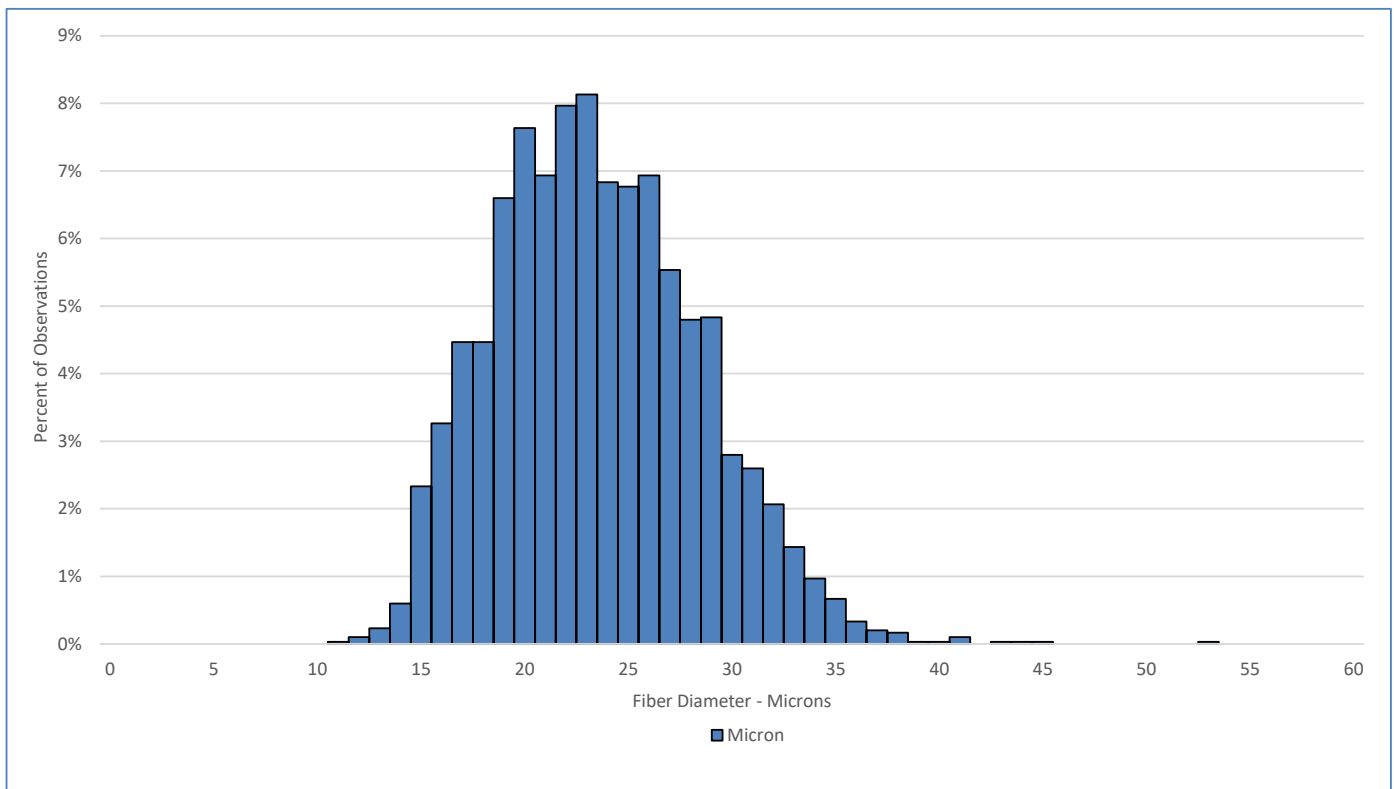

Test Performed According to Method AS/NZS 4492.5:2000

Jeremy Wear
Business Manager

Jude Davidson
Authorised Signatory

[SGS General Terms and Conditions](#)

The validity of this document may be confirmed by contacting the address shown below

SGS NZ LTD - 48 Kemp Street, Kilbirnie 6022, Wellington, New Zealand. Tel: 64-4-387 8565 Email: nz.wool.timaru@sgs.com Web: www.wooltesting.sgs.com