



## Optical Fiber Diameter Analyser (OFDA100) Micron Test Report

Memory M-Acres

Date: 25-Sep-20  
Shear ID: 204365  
Test No: 500653

### Animal and Sample Description

Animal Name: GLR PICASSO  
Registry #: 31115681  
Breed: Suri  
Sex: Male  
Colour: 301 - Medium Brown

Date of Birth (Age): 11-Oct-09  
Sample Location: GRID  
Sample Date: 27-Apr-20  
Previous Shear Date: 9-Apr-19  
Total Fleece Wt (lbs): 5.00

### Laboratory Data

Mean Fiber Diameter:	26.7 microns	Mean Staple Length:	127 mm
Standard Deviation:	5.6 microns	Length Standard Deviation:	4.8 mm
Coefficient of Variation:	21.0 %	Length Coefficient of Variation:	3.7 %
Spin Fineness:	26.0 microns	Mean Curvature:	8.9 deg/mm
Fibers Greater Than 30 microns:	17.8 %	SD Curvature:	14.2 deg/mm
Comfort Factor:	82.2 %	Medullated Fibers:	%

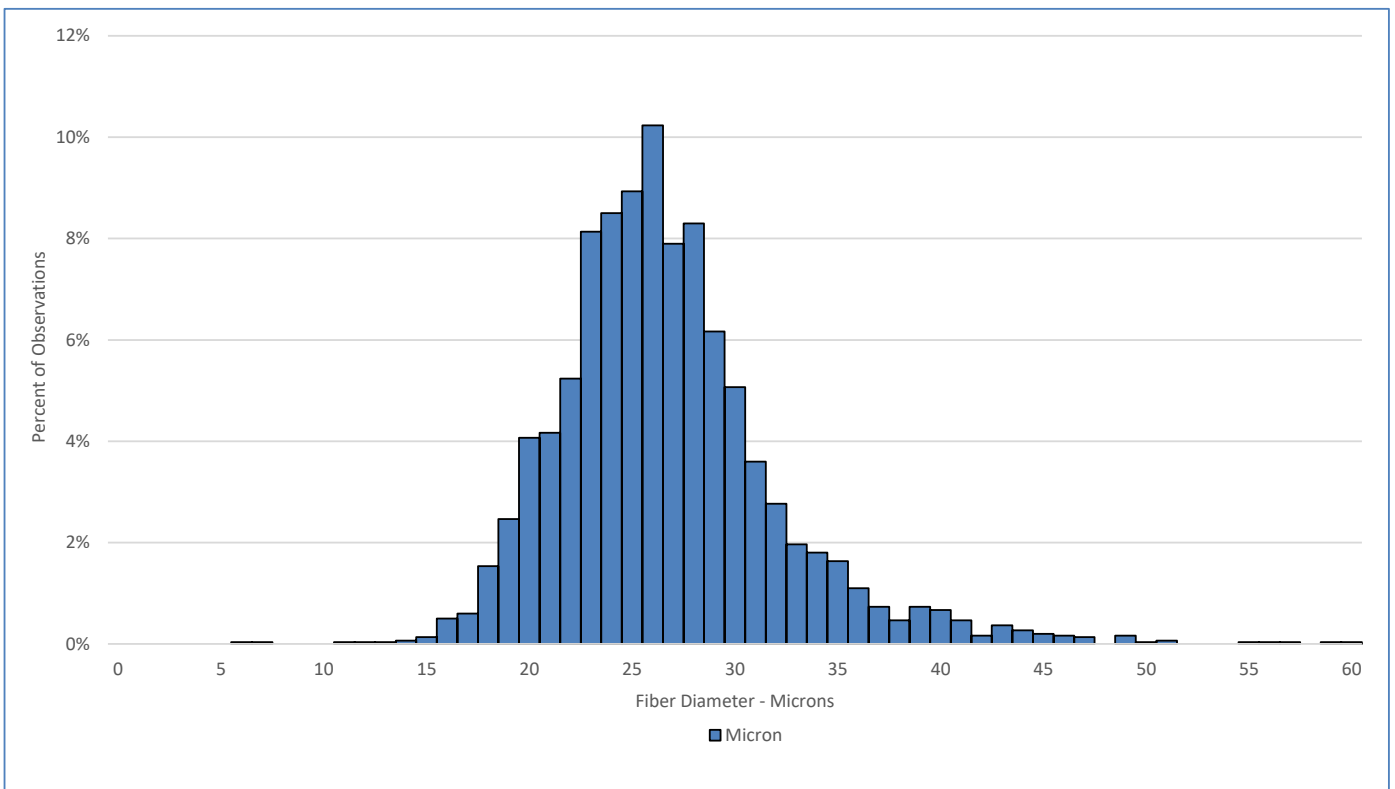

### Test Performed According to Method AS/NZS 4492.5:2000

Jeremy Wear  
Business Manager

Jude Davidson  
Authorised Signatory

[SGS General Terms and Conditions](#)

The validity of this document may be confirmed by contacting the address shown below

SGS NZ LTD - 48 Kemp Street, Kilbirnie 6022, Wellington, New Zealand. Tel: 64-4-387 8565 Email: [nz.wool.timaru@sgs.com](mailto:nz.wool.timaru@sgs.com) Web: [www.wooltesting.sgs.com](http://www.wooltesting.sgs.com)