



## Optical Fiber Diameter Analyser (OFDA100) Micron Test Report

Big Timber Alpacas  
29400 Sw Heater Road, Sherwood  
Oregon 97140 US

Date: 9-Jun-21  
Shear ID: 210252  
Test No: 601644

### Animal and Sample Description

Animal Name: Big Timber Dairys Black Cherry  
Registry #: 35113201  
Breed: Suri  
Sex: Female  
Colour: 500 -True Black

Date of Birth (Age): 19-Jul-16  
Sample Location: GRID  
Sample Date: 20-Apr-21  
Previous Shear Date: 21-Apr-20  
Total Fleece Wt (lbs): 6.10

### Laboratory Data

Mean Fiber Diameter:	25.5 microns	Mean Staple Length:	135 mm
Standard Deviation:	5.9 microns	Length Standard Deviation:	7.4 mm
Coefficient of Variation:	23.3 %	Length Coefficient of Variation:	5.5 %
Spin Fineness:	25.3 microns	Mean Curvature:	31.2 deg/mm
Fibers Greater Than 30 microns:	19.2 %	SD Curvature:	13.7 deg/mm
Comfort Factor:	80.8 %		

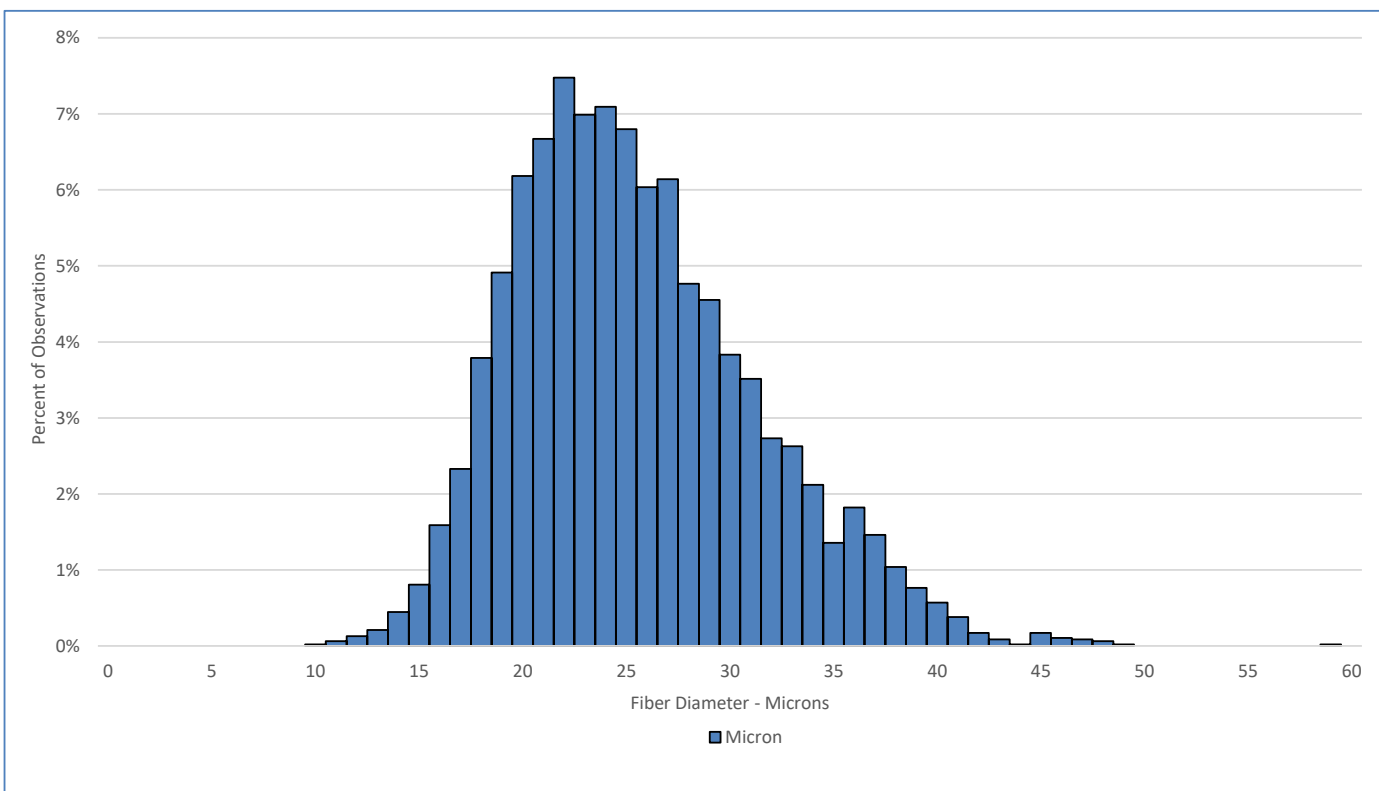

### Test Performed According to Method AS/NZS 4492.5:2000

Jeremy Wear  
Business Manager

Ioasa Kosena  
Authorised Signatory

[SGS General Terms and Conditions](#)

The validity of this document may be confirmed by contacting the address shown below

SGS NZ LTD - 48 Kemp Street, Kilmorie 6022, Wellington, New Zealand. Tel: 64-4-387 8565 Email: [WoolOnline@sgs.com](mailto:WoolOnline@sgs.com) Web: [www.wooltesting.sgs.com](http://www.wooltesting.sgs.com)