



Optical Fiber Diameter Analyser (OFDA100) Micron Test Report

Waypoint Farm
2101 Lower Monitor Rd Wenatchee
WA 98801 US

Date: 8-Jul-21
Shear ID: 209505
Test No: 602569

Animal and Sample Description

Animal Name: Lola Of Waypoint
Registry #: 35364856
Breed: Huacaya
Sex: Female
Colour: 100 - White

Date of Birth (Age): 26-Apr-20
Sample Location: GRID
Sample Date: 17-Apr-21
Previous Shear Date:
Total Fleece Wt (lbs):

Laboratory Data

Mean Fiber Diameter:	23.1 microns	Mean Staple Length:	128 mm
Standard Deviation:	4.3 microns	Length Standard Deviation:	4.9 mm
Coefficient of Variation:	18.7 %	Length Coefficient of Variation:	3.8 %
Spin Fineness:	22.0 microns	Mean Curvature:	47.4 deg/mm
Fibers Greater Than 30 microns:	4.3 %	SD Curvature:	17.8 deg/mm
Comfort Factor:	95.7 %	Medullated Fibers:	7.2 %

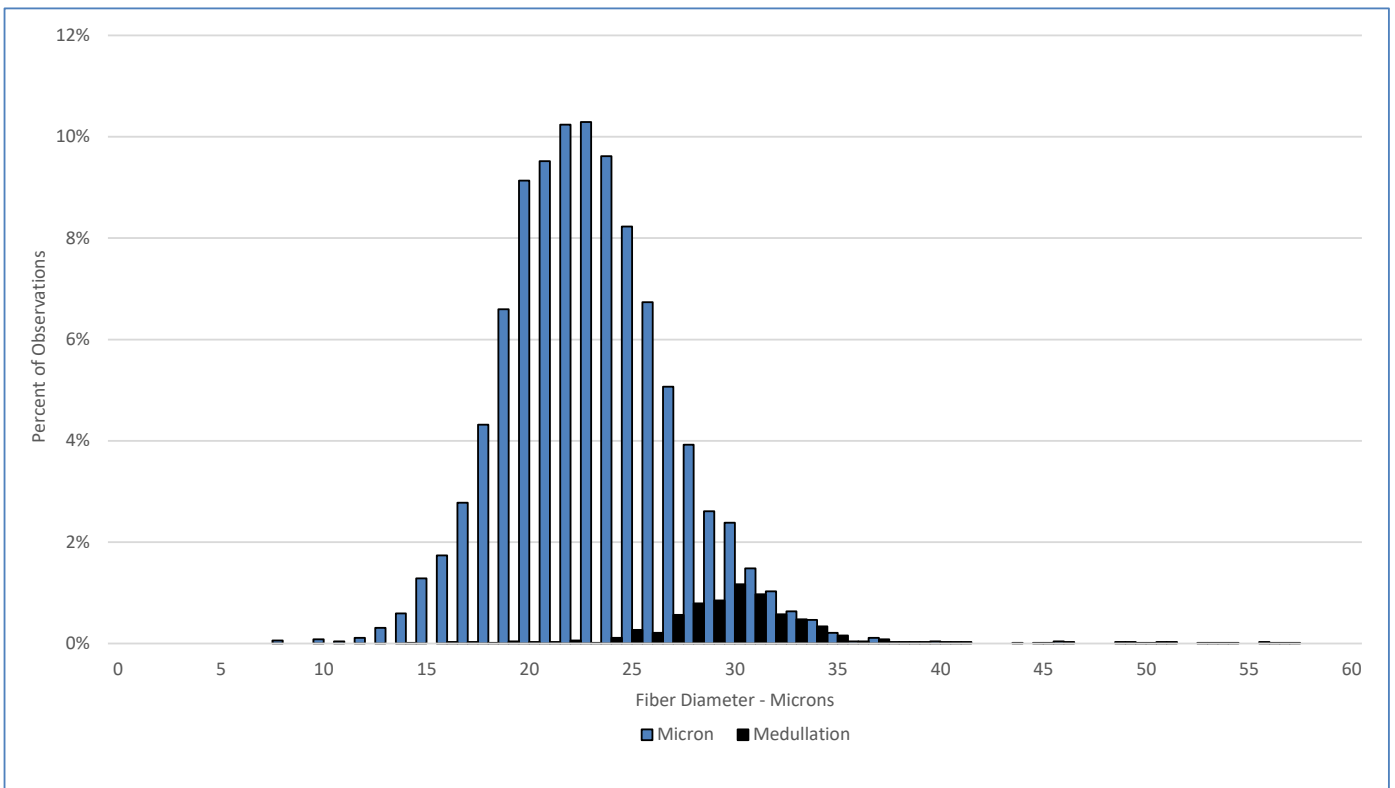

Test Performed According to Method AS/NZS 4492.5:2000

Jeremy Wear
Business Manager

Ioasa Kosena
Authorised Signatory

[SGS General Terms and Conditions](#)

The validity of this document may be confirmed by contacting the address shown below

SGS NZ LTD - 48 Kemp Street, Kilbirnie 6022, Wellington, New Zealand. Tel: 64-4-387 8565 Email: WoolOnline@sgs.com Web: www.wooltesting.sgs.com