



Optical Fiber Diameter Analyser (OFDA100) Micron Test Report

Criadorable
177 Ch Poulin, Dudswell
QC J0B 2L0, CA

Date: 19-Oct-21
Shear ID:
Test No: 605327

Animal and Sample Description

Animal Name: Criadorable Mathilde
Registry #: 35138723
Breed: Huacaya
Sex: Female
Colour: 100 - White

Date of Birth (Age): 6-Jul-18
Sample Location: GRID
Sample Date: 25-May-21
Previous Shear Date:
Total Fleece Wt (lbs):

Laboratory Data

Mean Fiber Diameter:	22.1 microns	Mean Staple Length:	110 mm
Standard Deviation:	4.1 microns	Length Standard Deviation:	14.8 mm
Coefficient of Variation:	18.7 %	Length Coefficient of Variation:	13.4 %
Spin Fineness:	21.1 microns	Mean Curvature:	49.8 deg/mm
Fibers Greater Than 30 microns:	3.0 %	SD Curvature:	19.4 deg/mm
Comfort Factor:	97.0 %	Medullated Fibers:	10.0 %

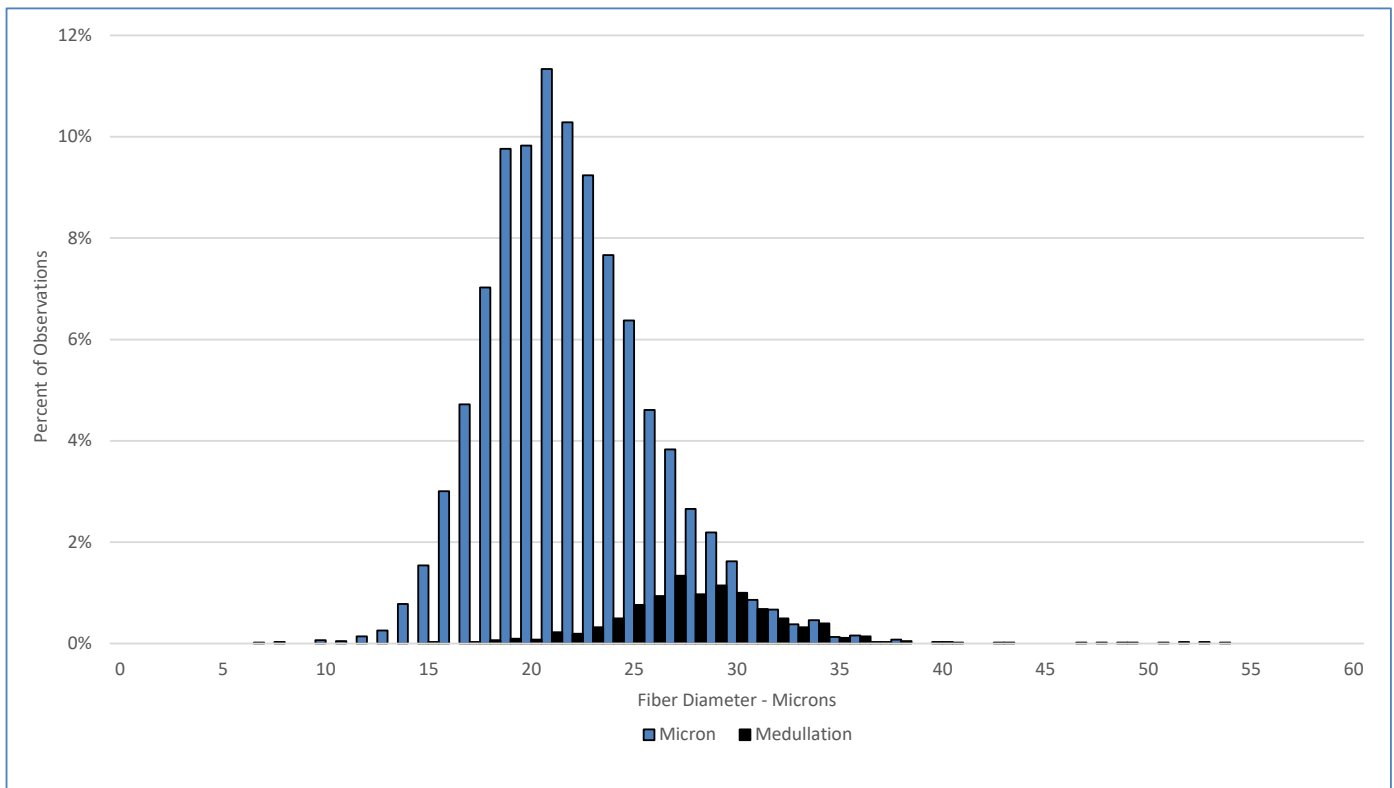

Test Performed According to Method AS/NZS 4492.5:2000

Jeremy Wear
Business Manager

Ioasa Kosena
Authorised Signatory

[SGS General Terms and Conditions](#)

The validity of this document may be confirmed by contacting the address shown below

SGS NZ LTD - 48 Kemp Street, Kilbirnie 6022, Wellington, New Zealand. Tel: 64-4-387 8565 Email: WoolOnline@sgs.com Web: www.wooltesting.sgs.com