



## Optical Fiber Diameter Analyser (OFDA2000) Micron Test Report

Farm Name: Jose Palma  
Breeder: Jose Palma  
Address: 32236 Omar Rd, Frankford  
DE 19945, US

Date: 1-Jan-01  
Test No: 606220

### Animal and Sample Description

Animal Name: Fox 22  
Breed:  
Sex:  
Colour:  
Animal ID:

Sample Location:  
Sample Date:  
Date of Birth (Age):  
Previous Shear Date:

### Laboratory Data

Mean Fiber Diameter:	25.7 microns	Fibers Greater Than 30 microns:	14.8 %
Standard Deviation:	4.7 microns	Comfort Factor:	85.2 %
Coefficient of Variation:	18.4 %	Mean Curvature:	26 deg/mm
Spin Fineness:	24.5 microns	SD Curvature:	19 deg/mm

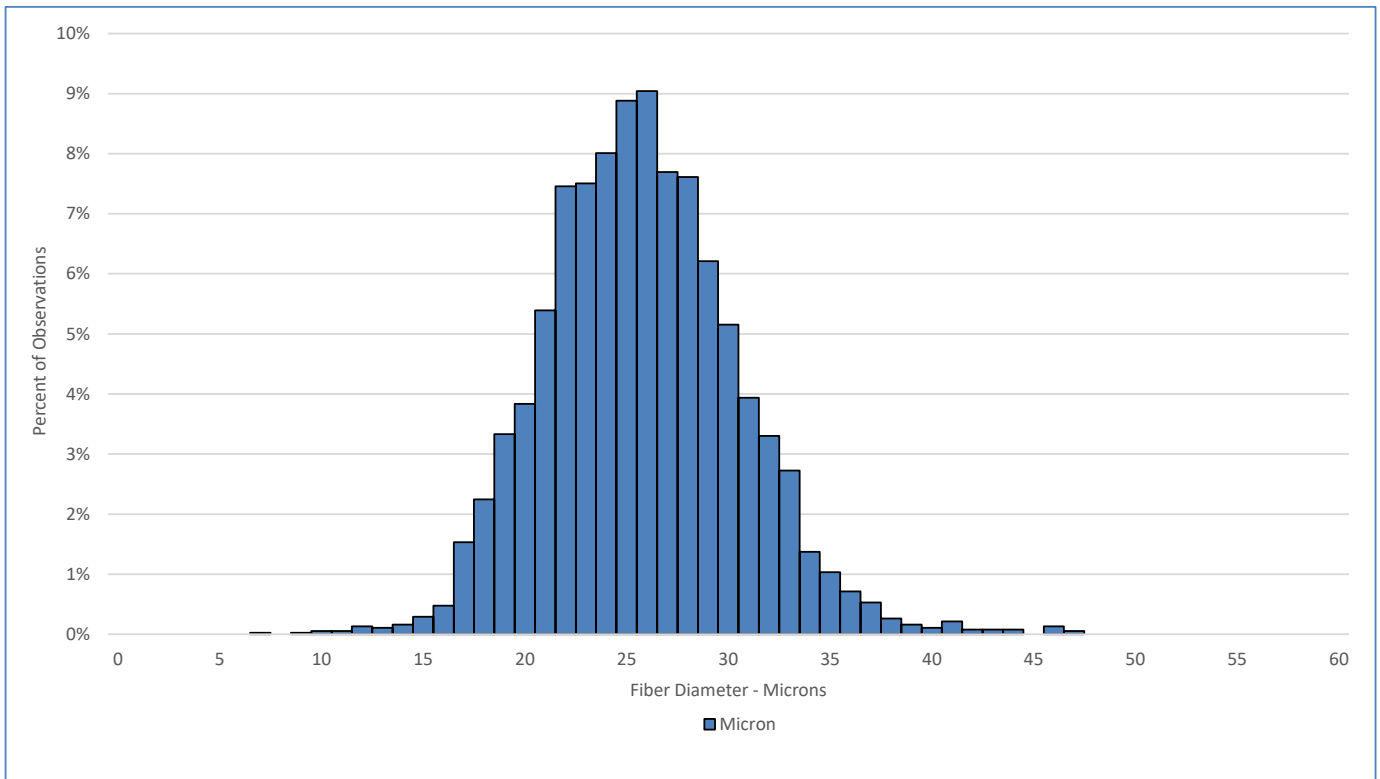

Test performed in accordance with the principles of Method AS/NZS 4492.5:2000

Jeremy Wear  
Business Manager

Ioasa Kosena  
Authorised Signatory

[SGS General Terms and Conditions](#)

The validity of this document may be confirmed by contacting the address shown below

SGS NZ LTD - 48 Kemp Street, Kilbirnie 6022, Wellington, New Zealand. Tel: 64-4-387 8565 Email: [WoolOnline@sgs.com](mailto:WoolOnline@sgs.com) Web: [www.wooltesting.sgs.com](http://www.wooltesting.sgs.com)



## Optical Fiber Diameter Analyser (OFDA2000) Staple Profile Length Report

Farm Name: Jose Palma  
Breeder: Jose Palma  
Address: 32236 Omar Rd, Frankford  
DE 19945, US

Date: 1-Jan-01  
Test No: 606220

### Animal and Sample Description

Animal Name: Fox 22  
Breed:  
Sex:  
Colour:  
Animal ID:

Sample Location:  
Sample Date:  
Date of Birth (Age):  
Previous Shear Date:

### Laboratory Data

Staple Length:	115 mm	Finest Point From Tip:	0 mm
Min Diameter:	24.4 microns	SD Along Staple:	1.0 microns
Max Diameter:	27.8 microns		

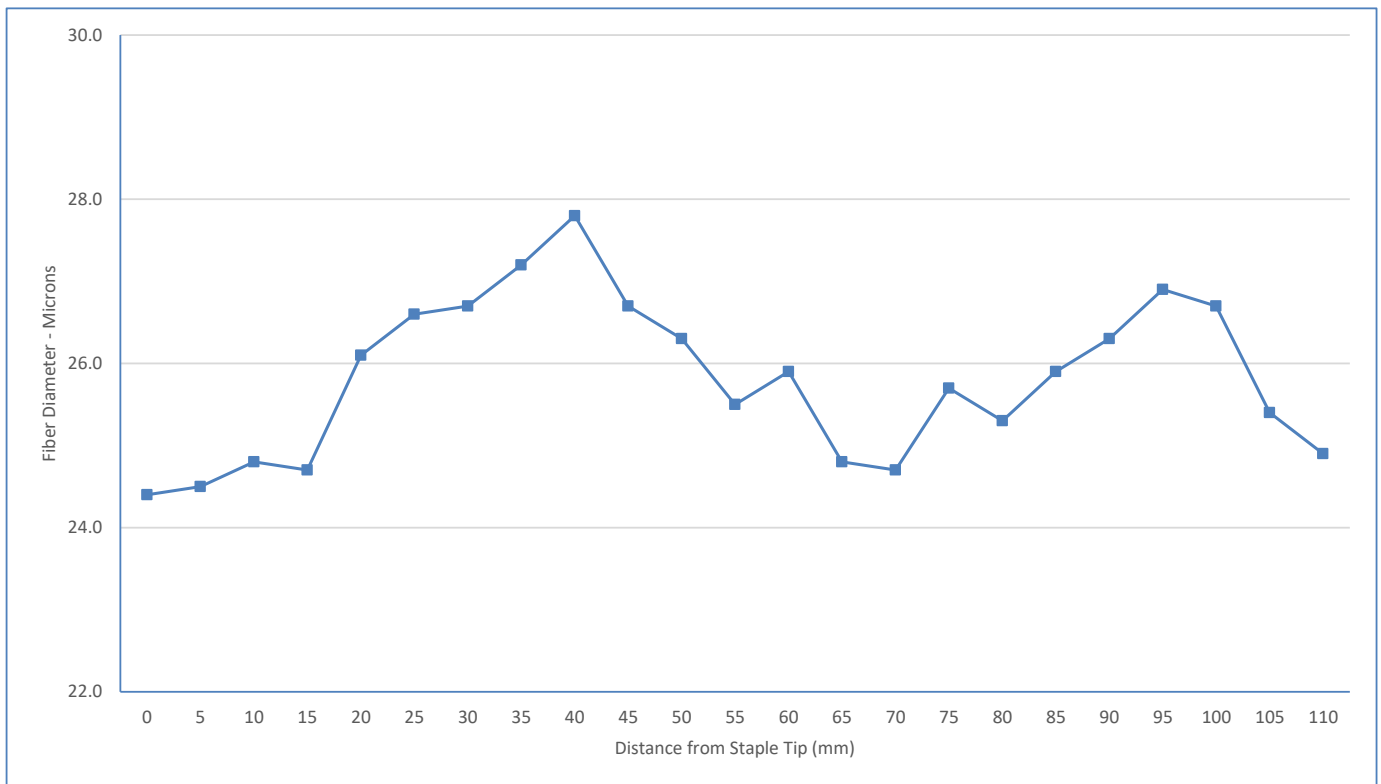

Test performed in accordance with the principles of Method AS/NZS 4492.5:2000

Jeremy Wear  
Business Manager

Ioasa Kosena  
Authorised Signatory

[SGS General Terms and Conditions](#)

The validity of this document may be confirmed by contacting the address shown below

SGS NZ LTD - 48 Kemp Street, Kilbirnie 6022, Wellington, New Zealand. Tel: 64-4-387 8565 Email: [WoolOnline@sgs.com](mailto:WoolOnline@sgs.com) Web: [www.wooltesting.sgs.com](http://www.wooltesting.sgs.com)