



Patagonia's Noelia invites you to Sponsor an Alpaca from Sawdust Alpacas LLC

## *Sawdust Alpacas LLC Sponsorship Program*

*Would you like to own an alpaca? Don't have a farm or property where you can keep a few (they are herd animals so need at least 2)? Don't have the time or expertise to care for an alpaca?*

*Miss Noelia (Noel) says "NOW YOU CAN". At Sawdust Alpacas LLC we have a way to fulfill your dream of having an alpaca without the commitment, investment and all the hard work that owning alpacas require.*

*Sawdust Alpacas LLC has several alpacas chosen for this program. Noel thinks one is sure to be your favorite. Of course, if you love one not shown below, please let us know and we can make your chosen alpaca sponsorable. Your sponsorship can be for 6 months or 1 year. **Please note, the chosen alpaca will remain on our ranch and will continue to be our ownership.** Your sponsorship fee will help keep your favorite alpaca well fed and cared for. This includes feed (hay and mineral pellets), shearing fees, general husbandry (teeth & toes trimmed, yearly booster shots) and veterinary care if needed. We are offering a Six-Month sponsorship at \$175.00 and a One Year Sponsorship program at \$250.00.*

*What do you get for your 6 Month Sponsorship Fee of \$175.00*

- 1) An emailed copy of your sponsorship Certificate*
- 2) An emailed copy of your chosen alpaca's registration certificate from Alpaca Owners Association. A digital, frameable picture of your sponsored alpaca (if you are not able to take one at the time of sponsorship)*
- 3) If you are in the area, monthly visits with your alpaca (a \$300.00 value) by appointment. If not in the area, we will send you an update or pictures every 6 to 8 weeks.*

### *What's included in the 1 Year Sponsorship Fee Of \$250.00?*

*All of the above items and*

- 4) A sample of your alpaca's fiber at shearing*
- 5) 10% discount on any items purchased in our store or online during your yearlong sponsorship (you could very easily recoup your initial investment).*

### *How to Sponsor an Alpaca*

*Visit Sawdust Alpacas LLC in person or online at [www.sawdustalpacas.com](http://www.sawdustalpacas.com)*

*Select your Favorite Alpaca*

*Complete the attached registration form.*

*Complete your Sponsorship purchase thru the store, in person or online.*

*Upon receipt for your registration form and payment, your Sponsorship Package will be prepared and emailed to you.*

### *Disclaimer:*

*Your participation in the sponsorship program will help us continue to ensure that your sponsored alpaca and his/her pen mates are enjoying their life to the fullest. Your contribution is NON-REFUNDABLE and does not constitute ownership of the alpaca. Please understand that another person may also sponsor the same alpaca as you. At Sawdust Alpacas LLC, we are committed to providing the best feed, mineral supplements, and general care available for all our alpacas. If your selected alpaca is removed from the herd, for any reason, during your sponsorship period, you will be able to choose another alpaca for the duration of your sponsorship period.*

*MISS Noelia says "Thanks for your support" as do we here at Sawdust Alpacas LLC.*

# *Sawdust Alpacas LLC Alpaca Sponsorship Registration Form*

## *General Instructions*

*The person who will be the Sponsor parent is the Sponsor.*

*If you are giving the sponsorship as a gift, please include your name and address as well as the name and address of the gift recipient (Sponsor)*

*Is this a gift sponsorship: Y N If yes, please provide the following:*

*Your Name* \_\_\_\_\_

*Your Email address:* \_\_\_\_\_

*Your Phone Number:* \_\_\_\_\_

## *Person Receiving the Sponsorship:*

*Name:* \_\_\_\_\_

*Street Address:* \_\_\_\_\_

*City:* \_\_\_\_\_

*State/Province:* \_\_\_\_\_

*Zip Code* \_\_\_\_\_ *Telephone Number* \_\_\_\_\_

*Email Address:* \_\_\_\_\_

*Birthdate:* \_\_\_\_\_

*Name of the alpaca to be sponsored* \_\_\_\_\_

*Please include any comments, special instructions or questions:*

---

## *Alpacas in our Sponsorship Program*



### **Sawdust's Bethabara (AKA Beth)**

DOB: 6/12/2021

ARI # 36168996

Dam: KCF Peruvian Bombshell

Sire: Alpaca Palace's Zinger

Beth Loves to play with her friends, Holly and Koko, both born 2 weeks before her. She is active, growing and so much fun to watch.



### **Sawdust's Madrone**

DOB: 7/08/2019

ARI# 35577294

Dam: KCF Peruvian Bombshell

Sire: KCF Isidoro

Both Madrone's parents are champions in various shows for their age, color, and conformation. We are so happy to have this guy on our farm. He will be a great herdsire for our program



### Sawdust's Armandi

DOB: 08/02/2019

ARI # 35577157

Dam: Snowmass Illuminescence

Sire: Crescent Moon's Buster

We love this guy's face!!! Typical Snowmass phenotype. Lots of dense, crimped fiber, good conformation. Growing up to be a really nice male. He will have another year or two before he is ready to go to work as a herdsire.

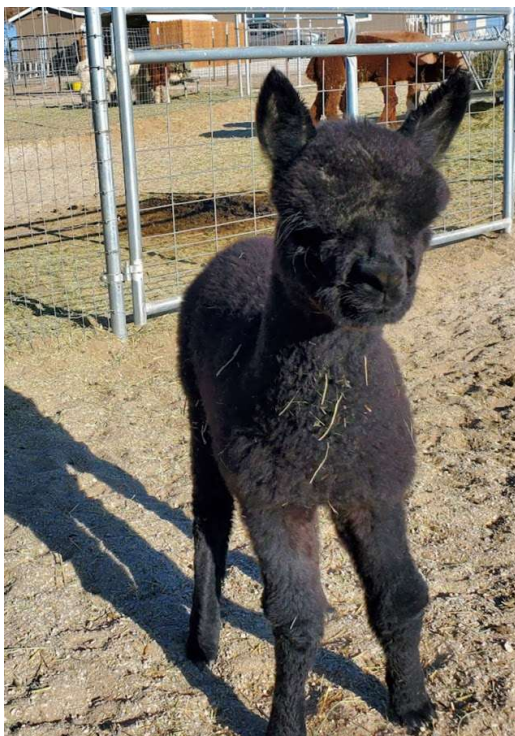

### Sawdust's Cameroon

DOB: 09/10/2020

ARI # 36025428

Dam: Sawdust's Jessinia

Sire: 4-Sight's Stallone

Cam is small for his age. But he is sure cute. Both parents are ribbon winners. Cam will probably be a fiber boy and not used to show or as a herdsire due to his size. He is enjoying the 3 crias born this year (already his size).